



UMP

A successor to the MP5 submachine gun, the UMP is made using the latest in advanced polymers. Available in 9mm, and also chambered for more powerful cartridges (.45 ACP and .40 S&W), the UMP is a cost-effective, state-of-the-art weapon that offers the advantages of lightweight, low cost, uncompromising reliability, and modularity. Like all HK submachine guns, the UMP fires from the closed bolt position for accuracy, low felt recoil, and safe handling.

Papercraft By DarkAntz

Blackheart781@gmail.com







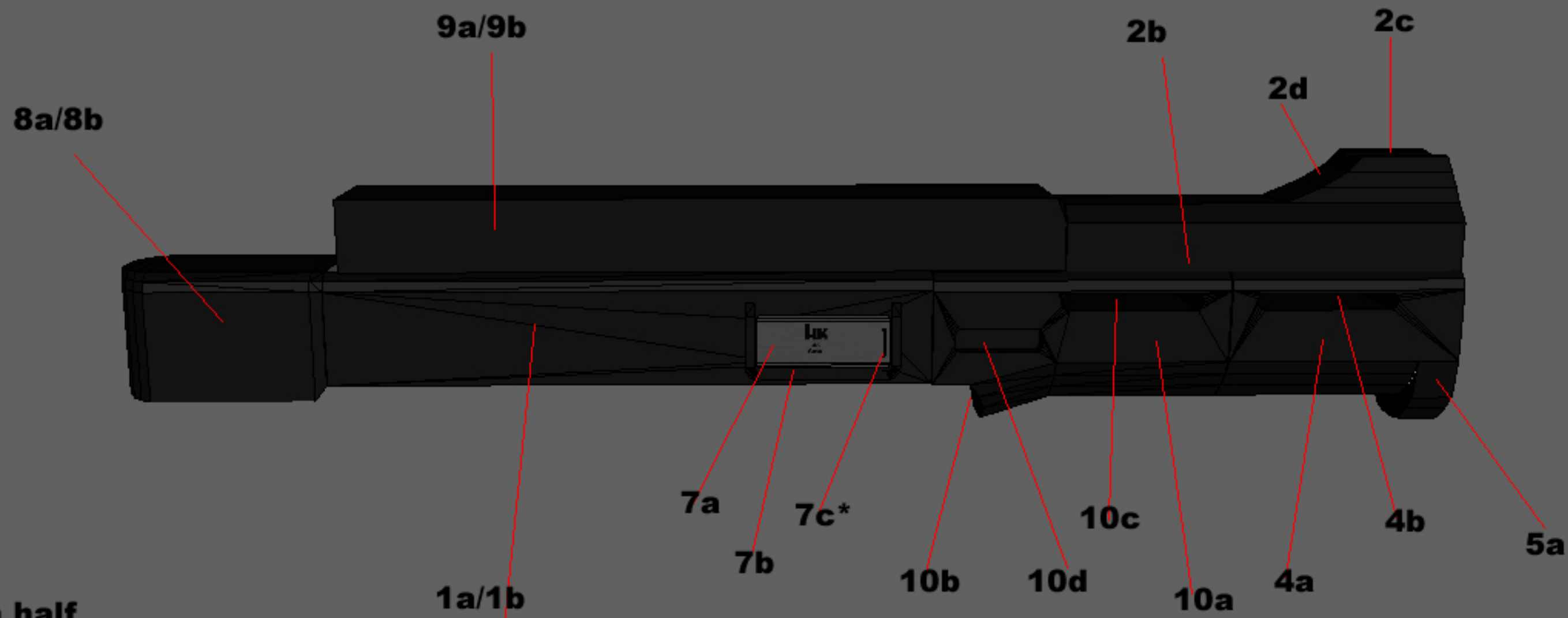

* fold in half



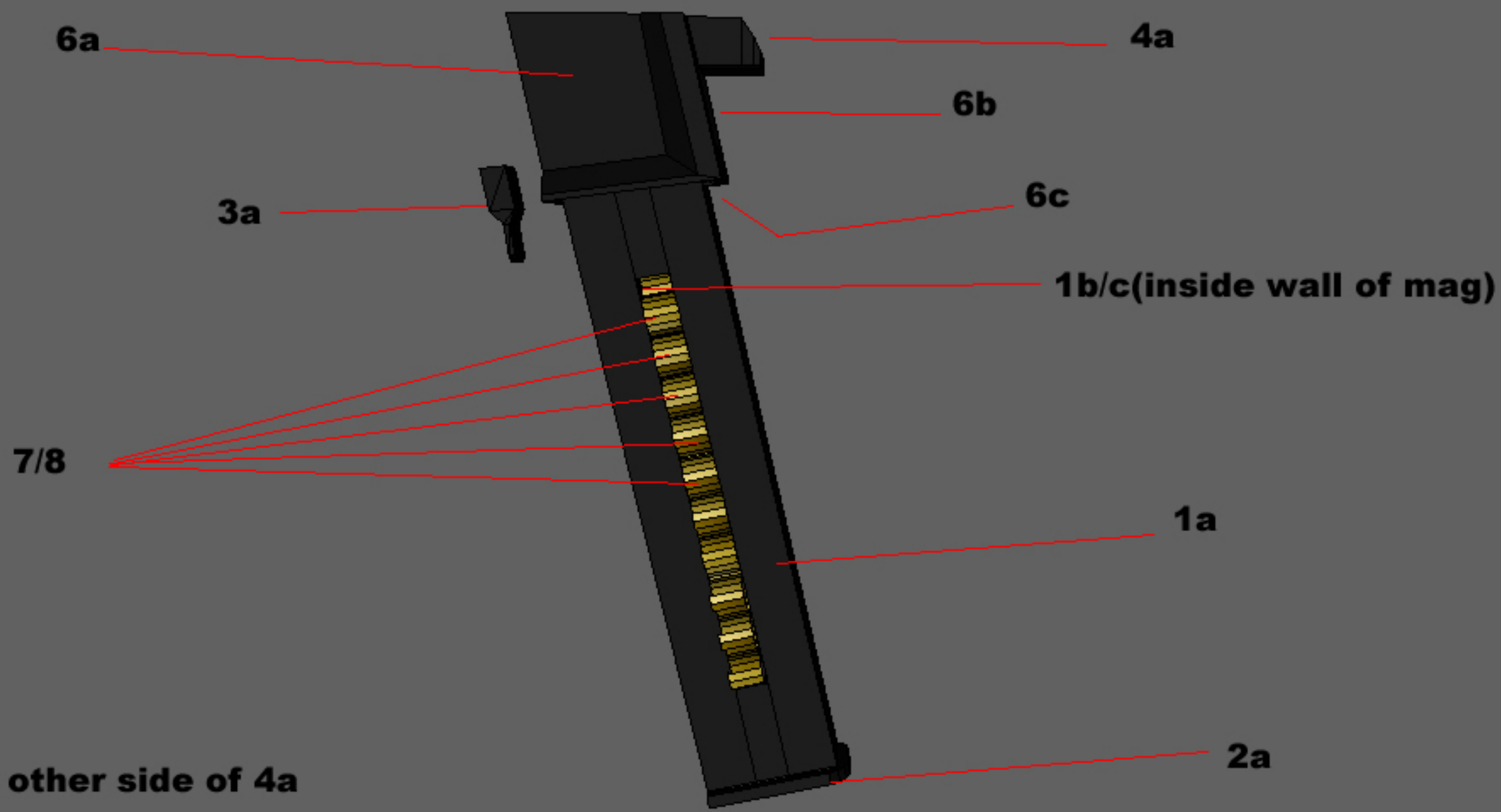

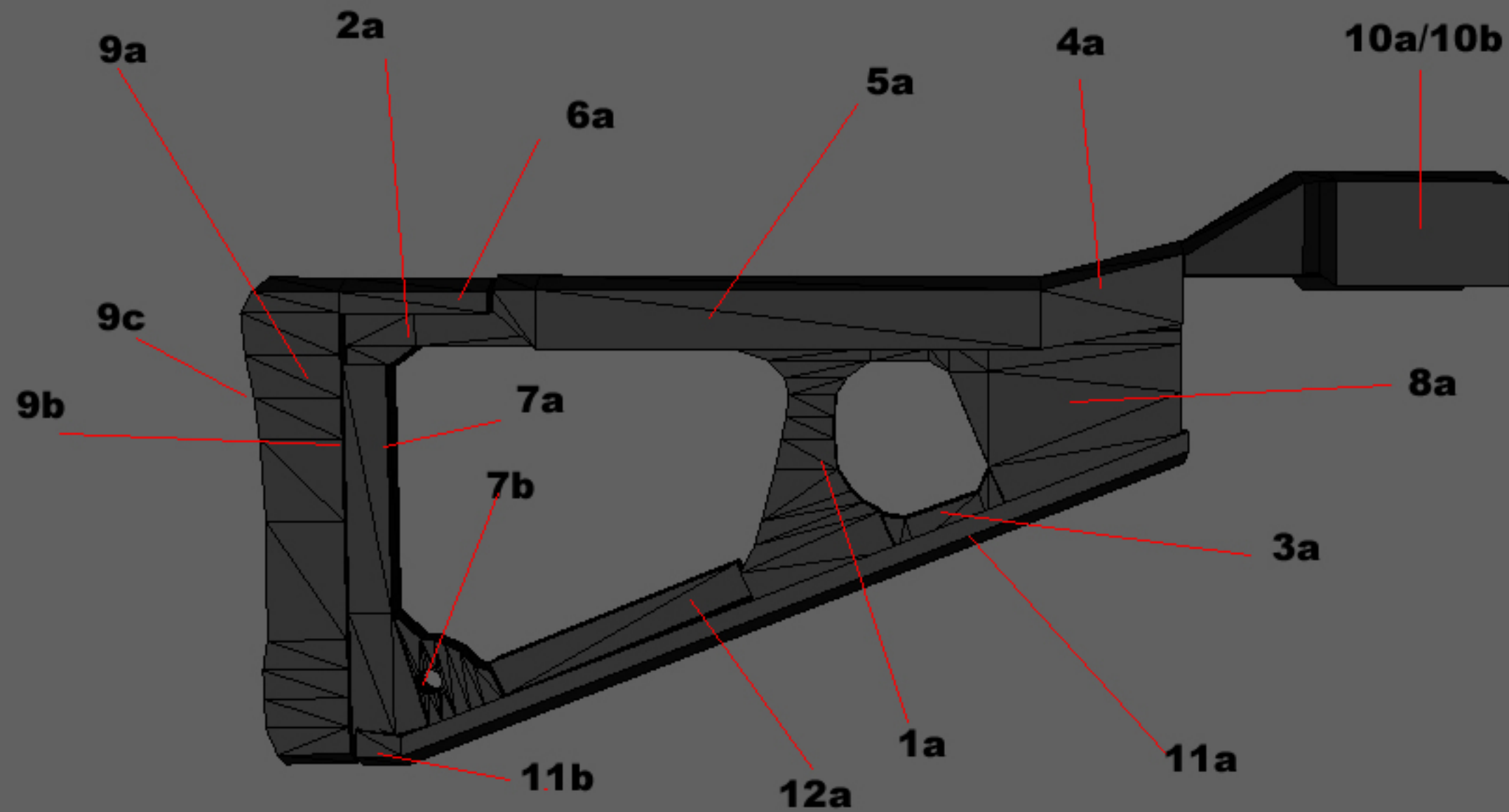

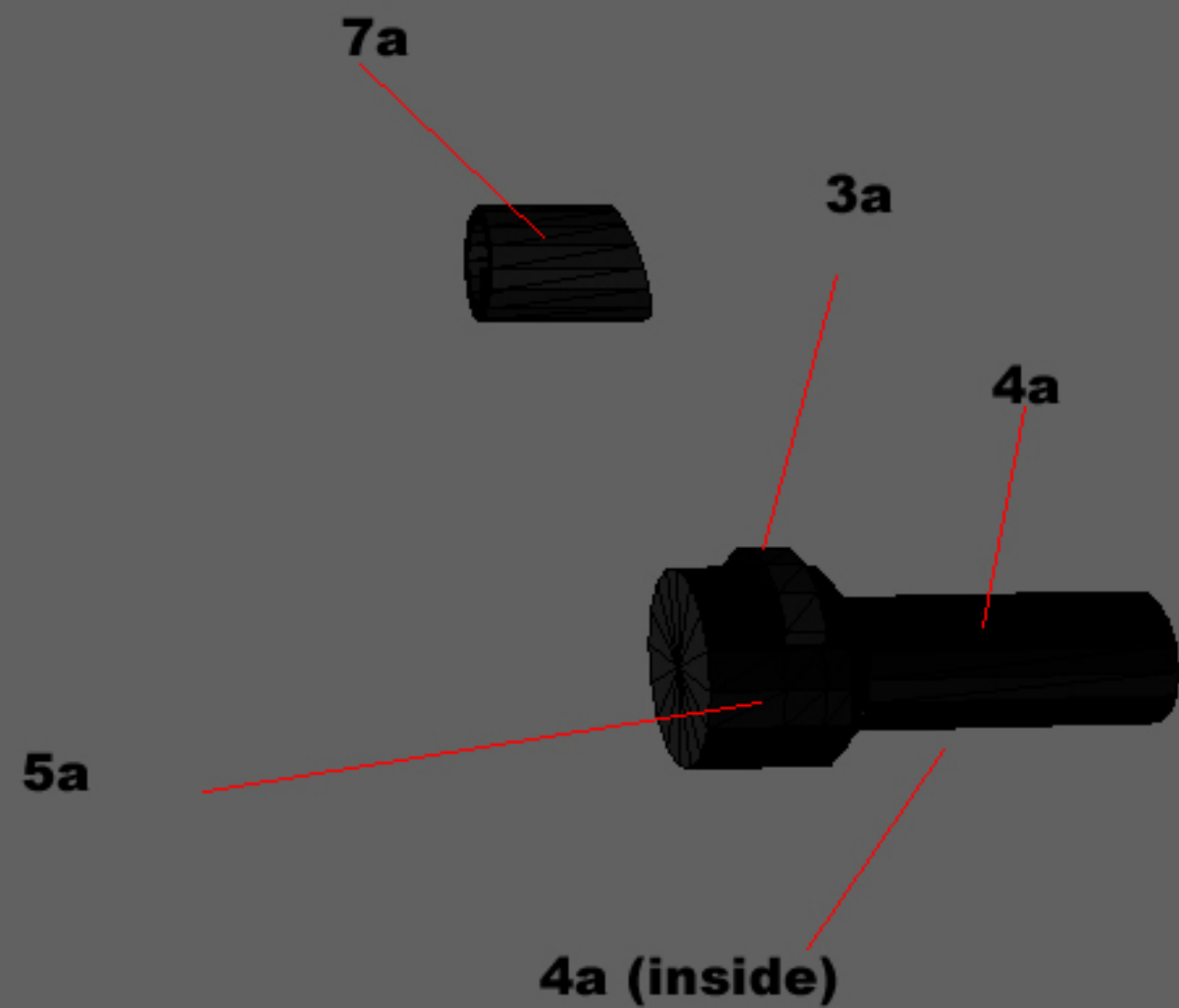
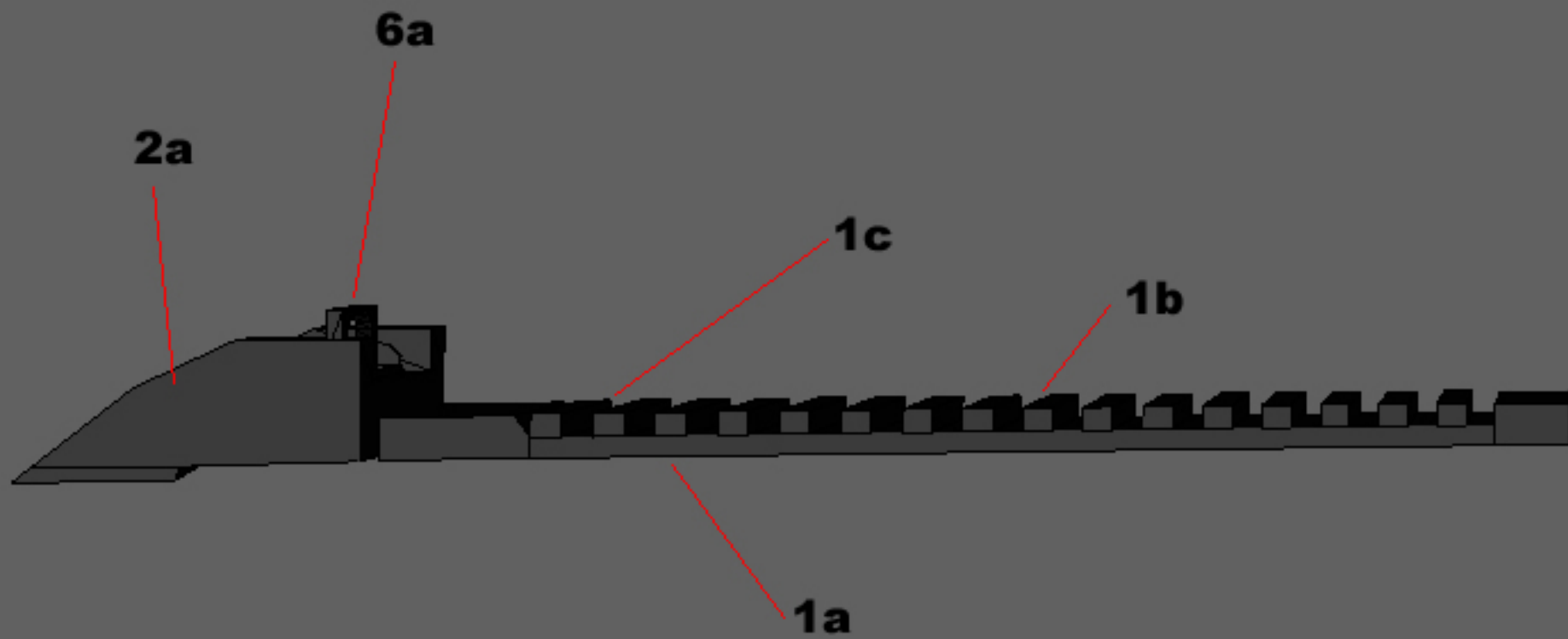

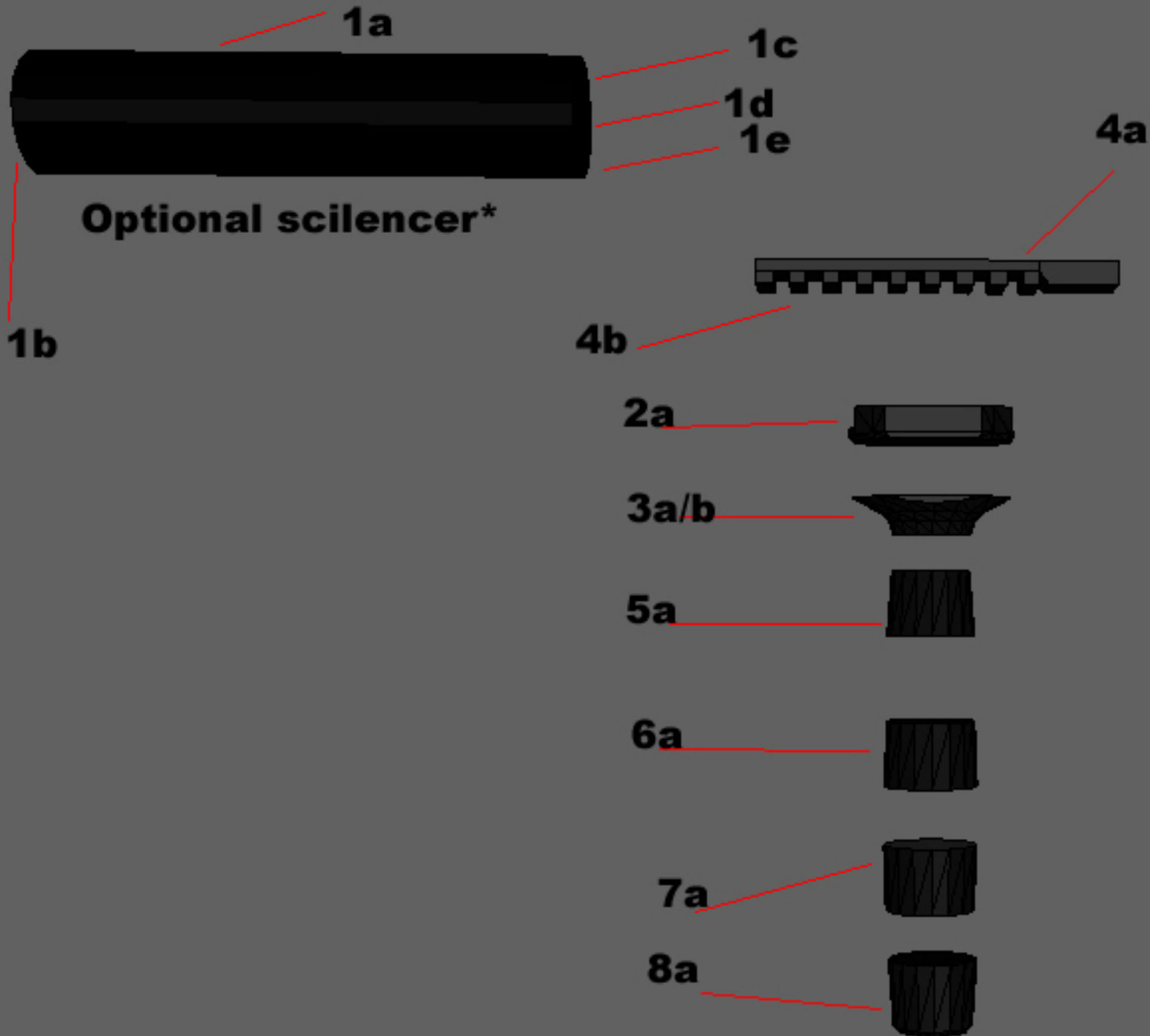

1a

1b

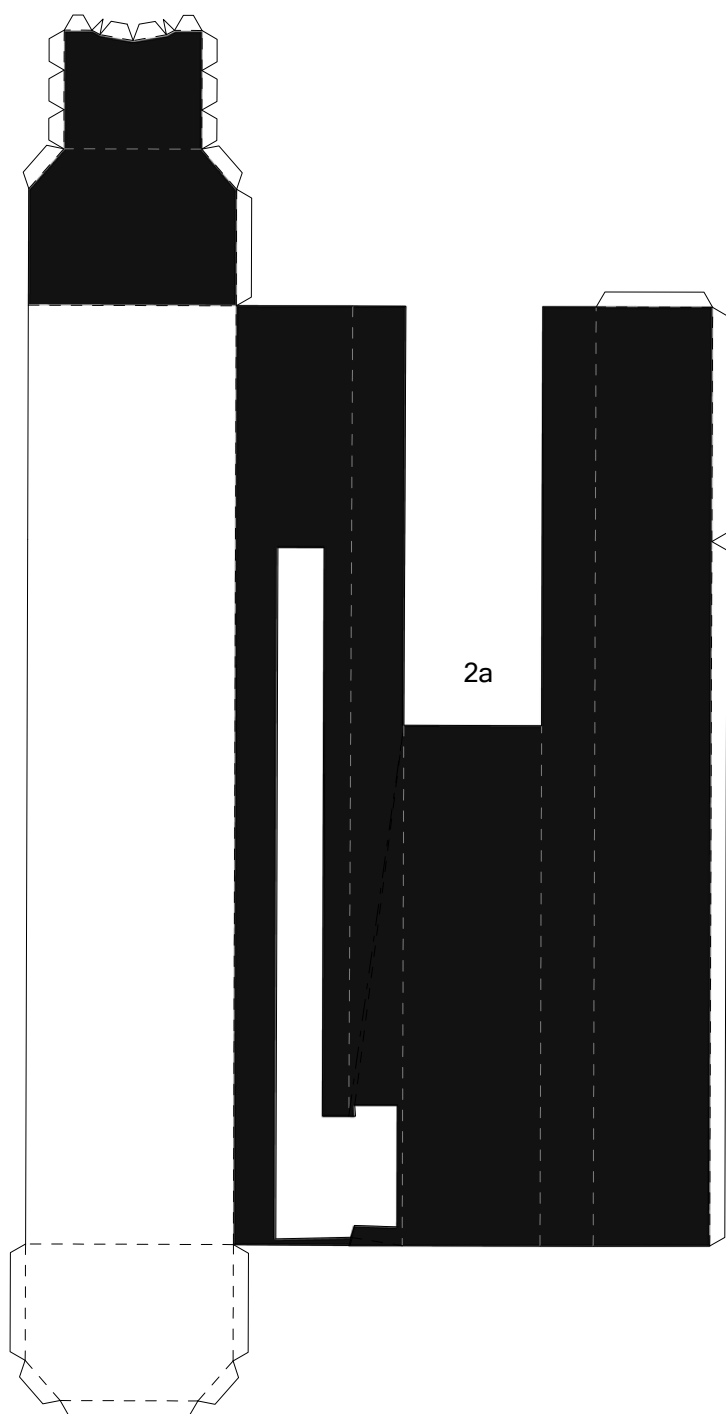

2a

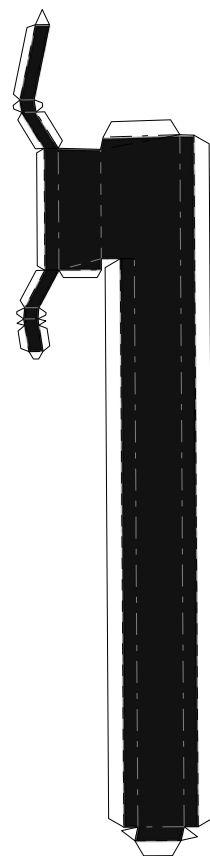

2b

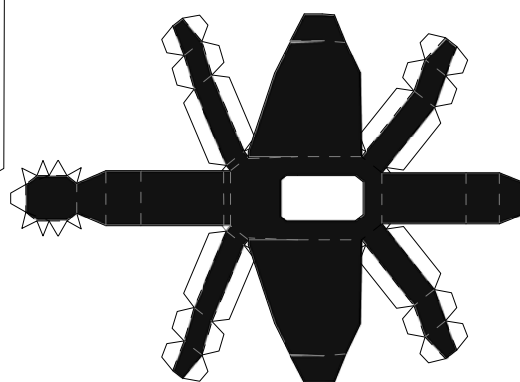

3a

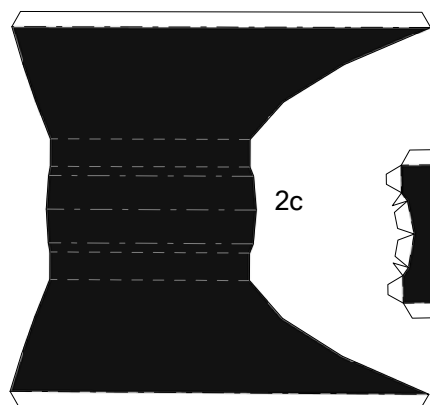

2c

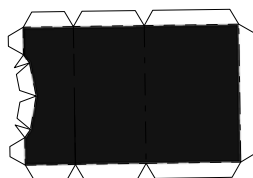

2d

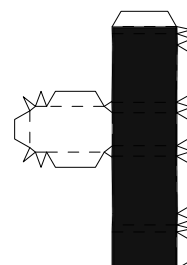

3b

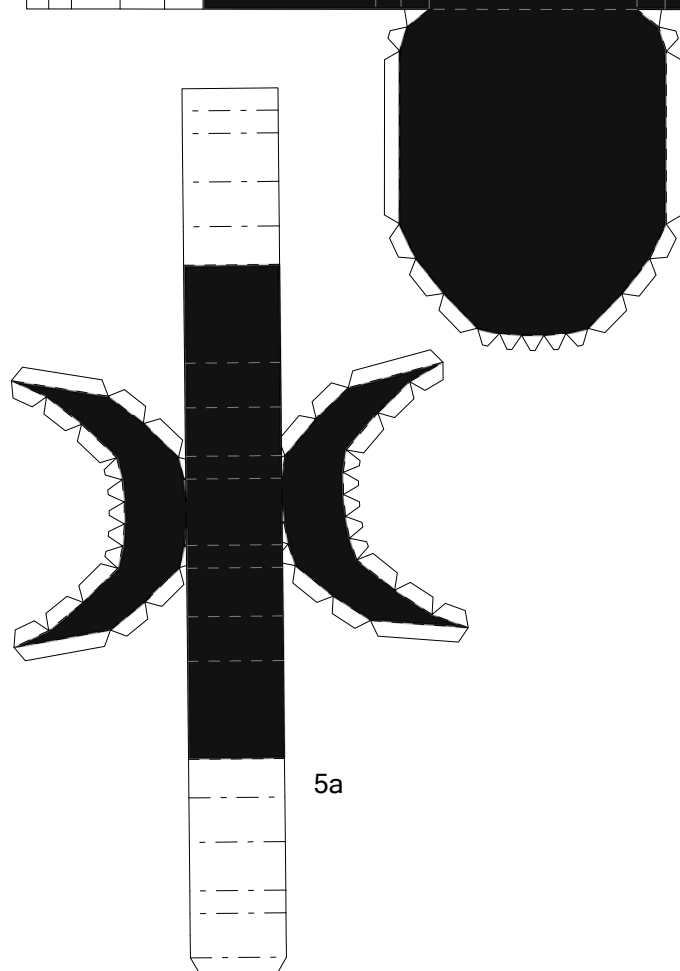
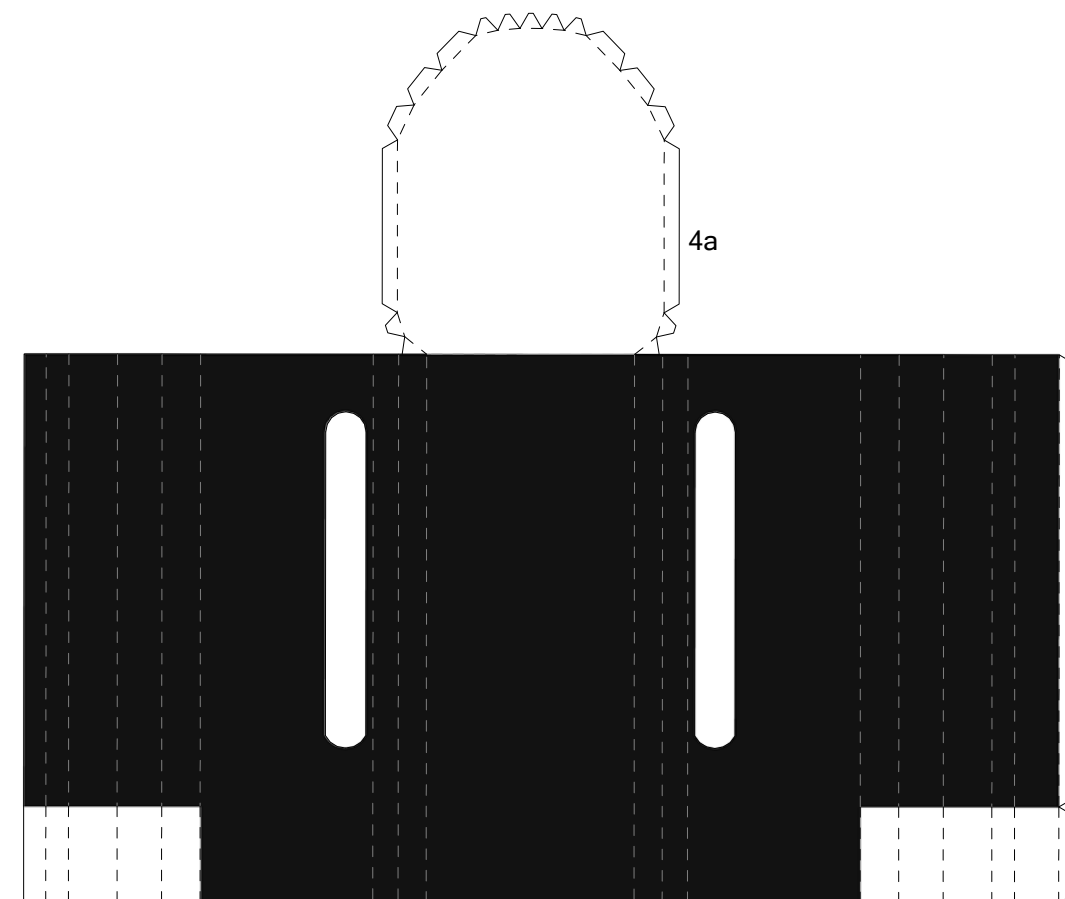

4b

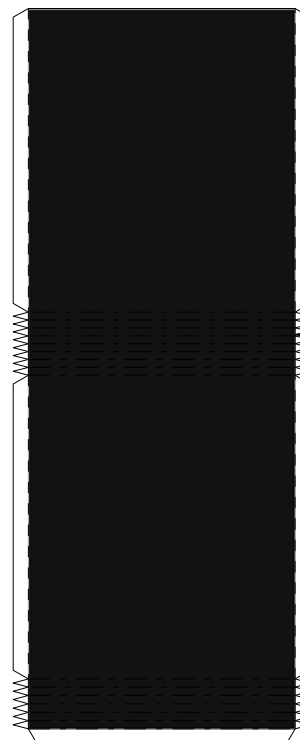

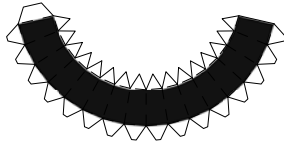

6a/b/c

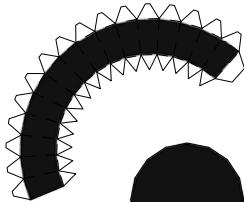

6a/b/c

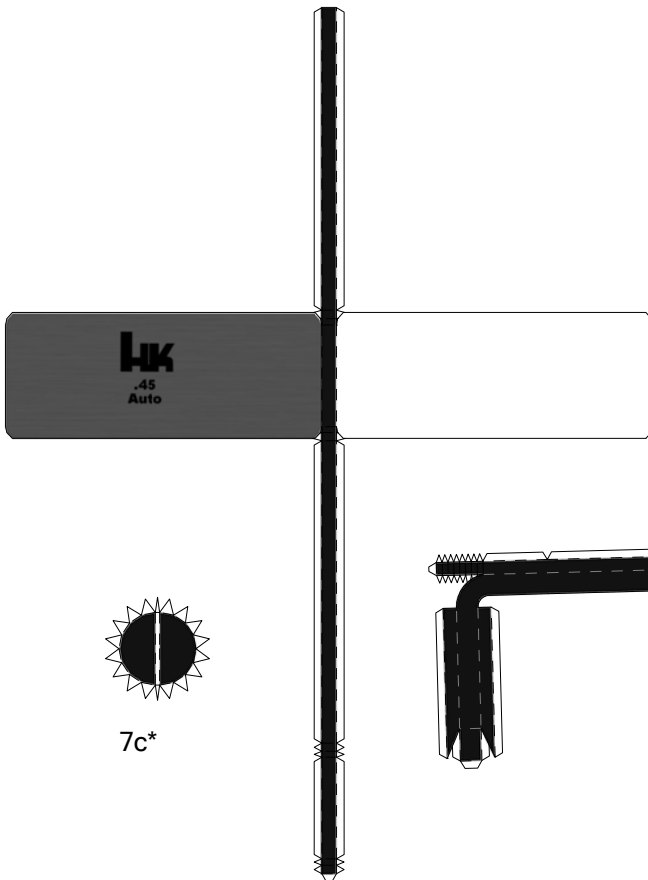

7a

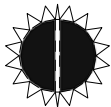

7c*

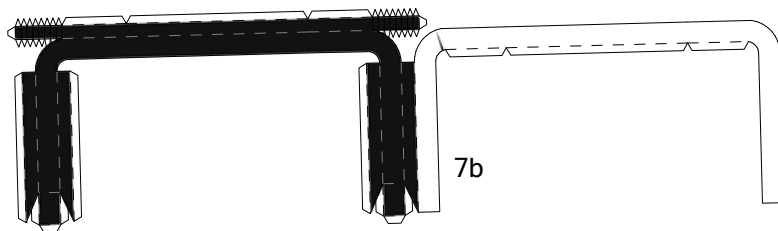

7b



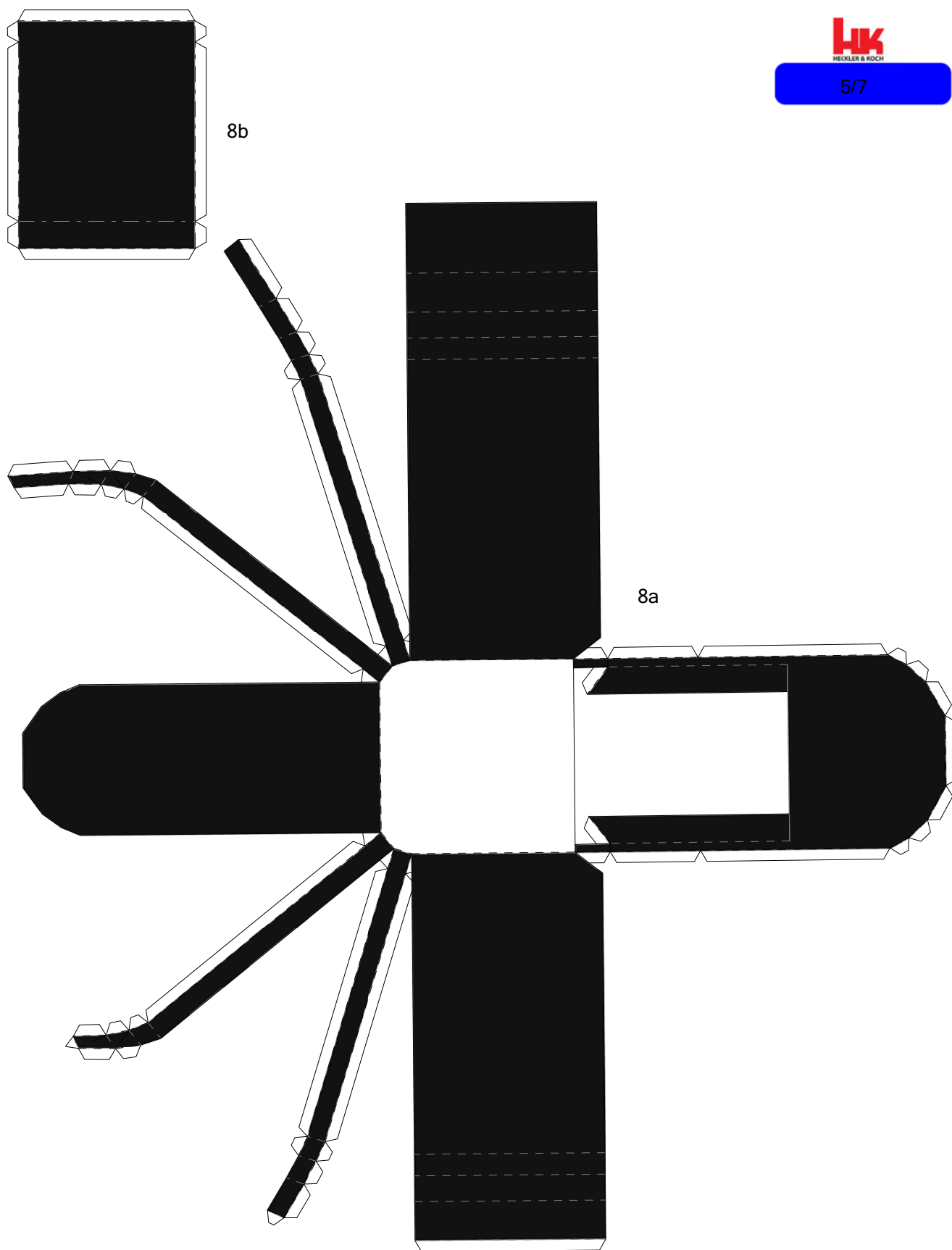

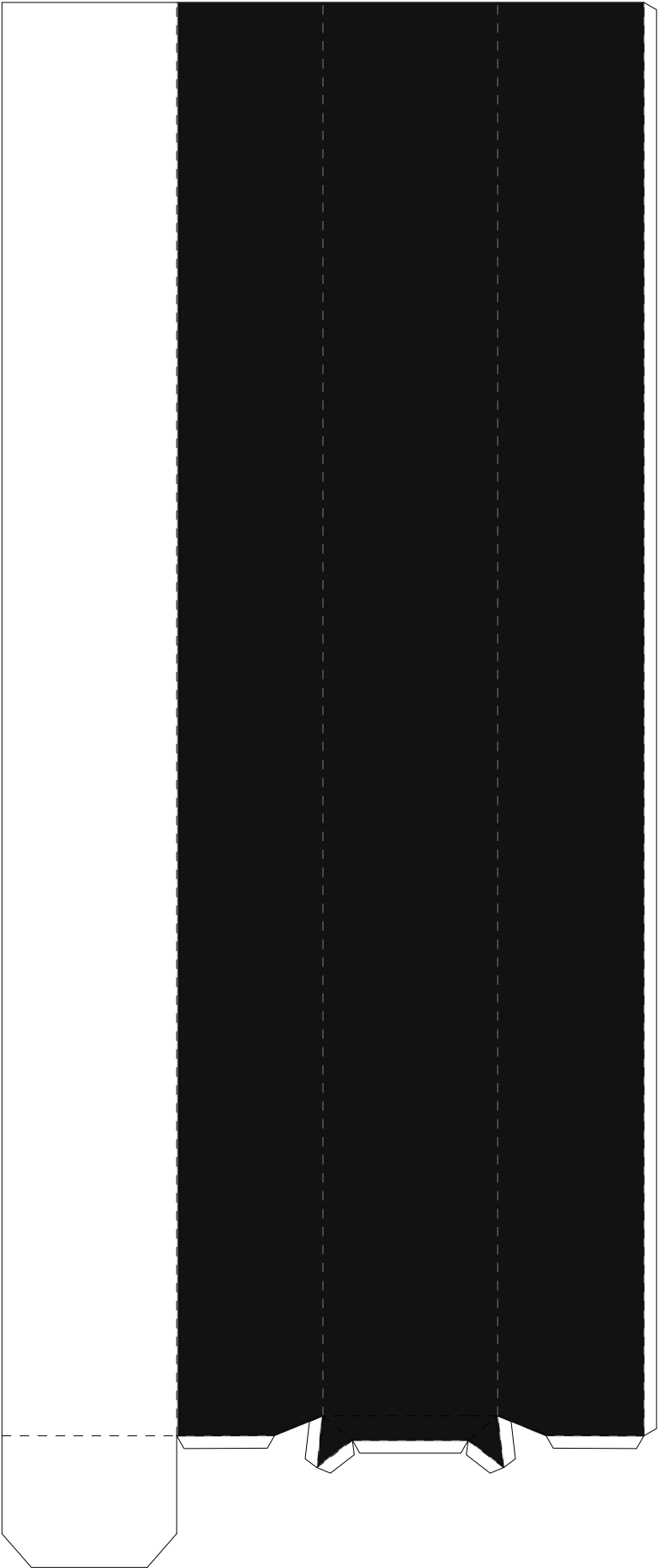

9a

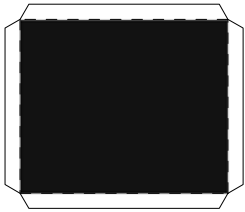

9b



6/7

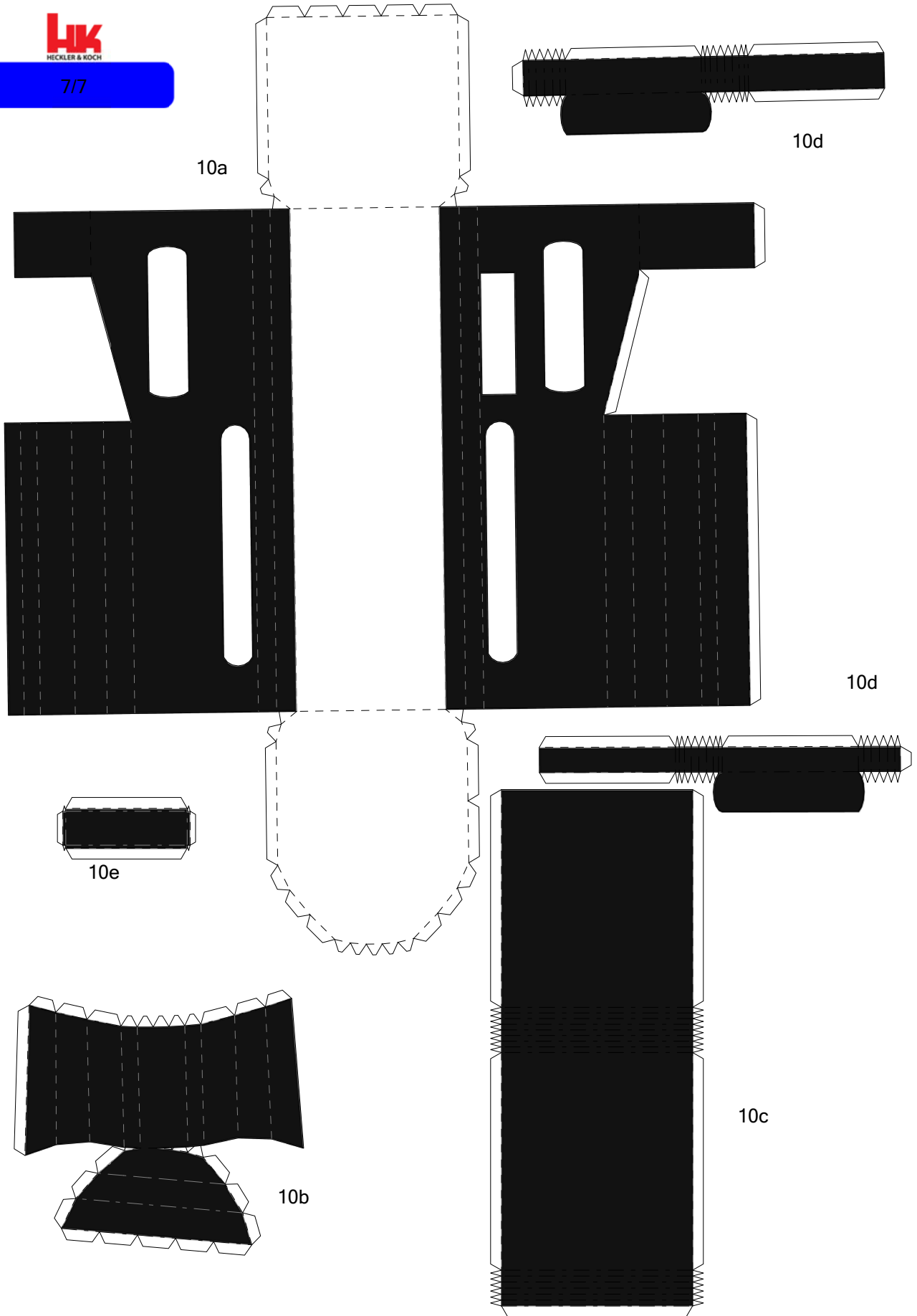

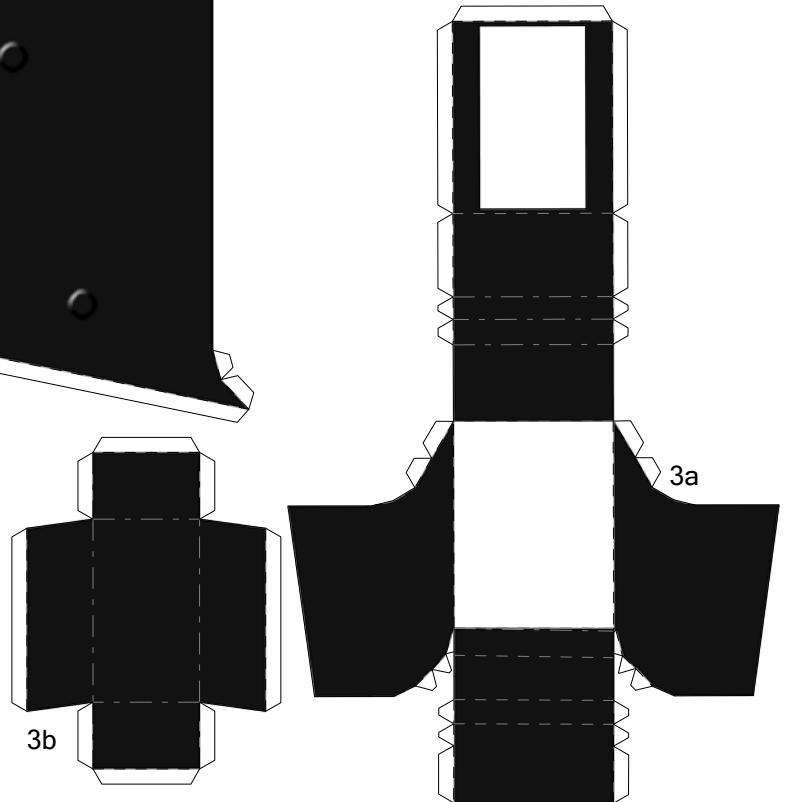
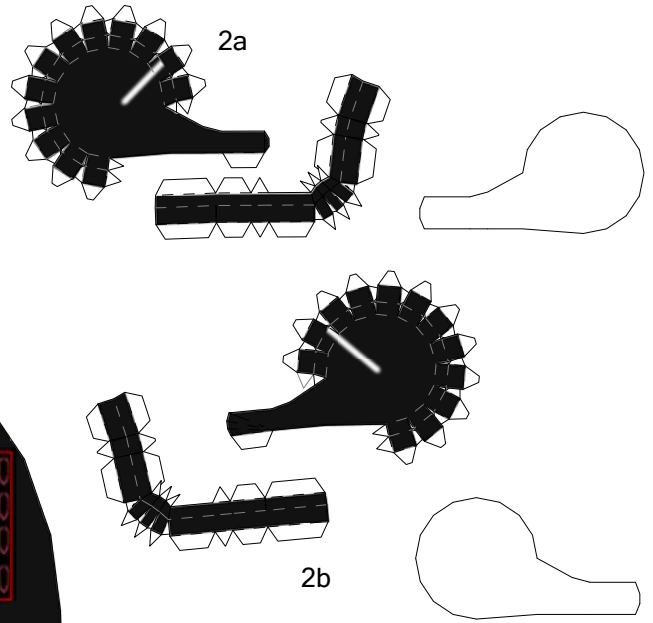

5a

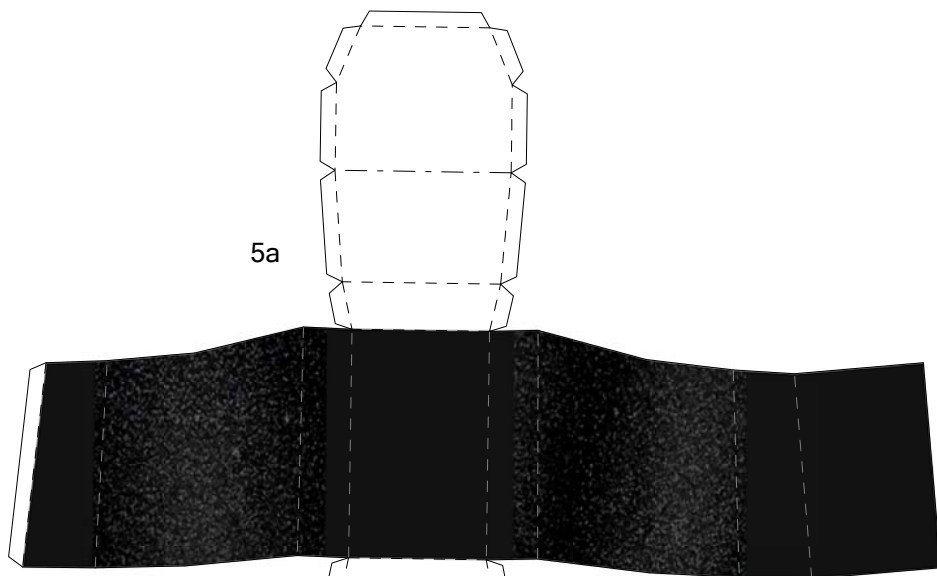

7a

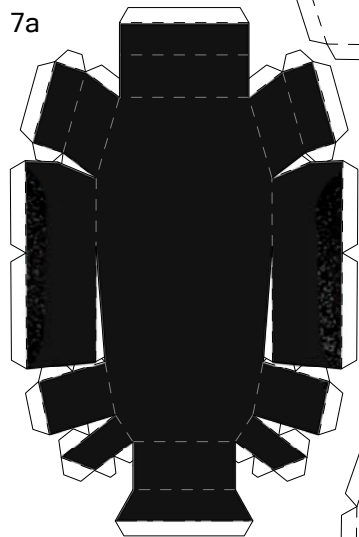

6a

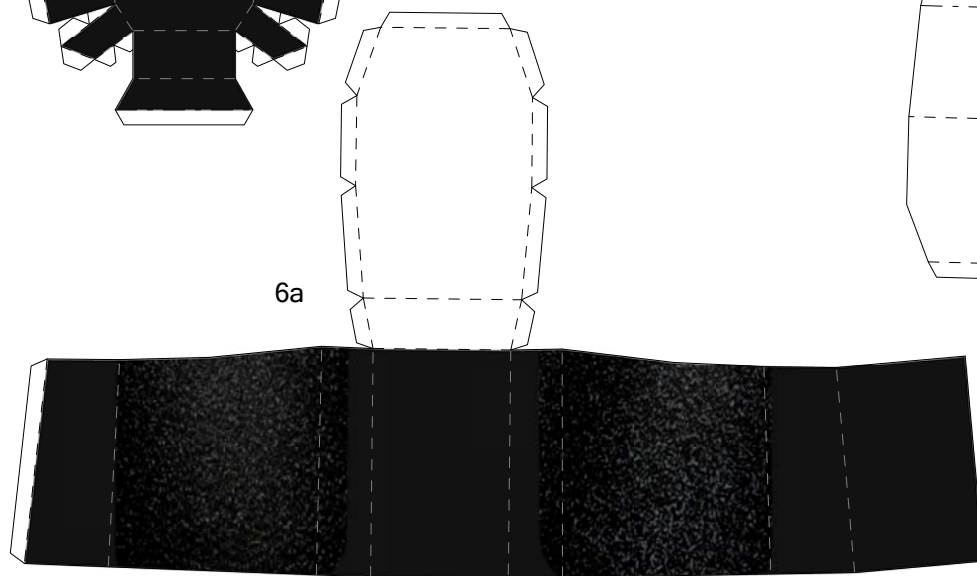

4b

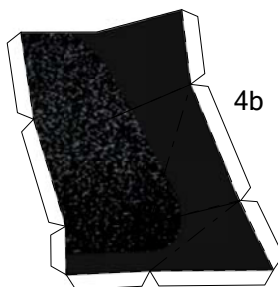

4c

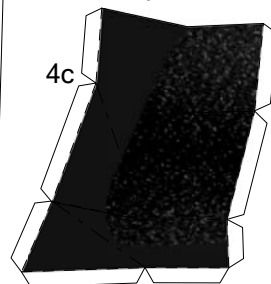

4a

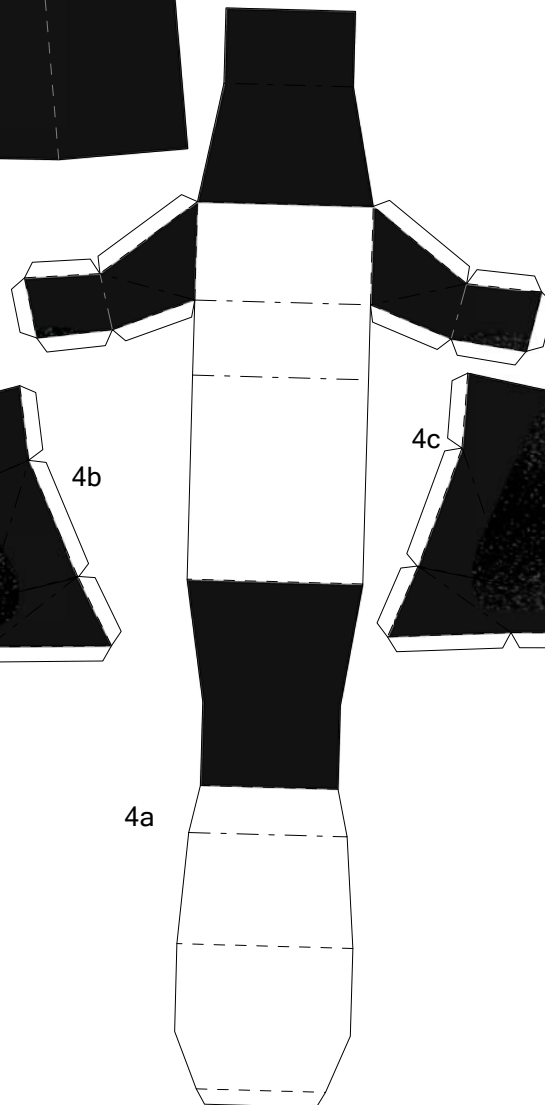

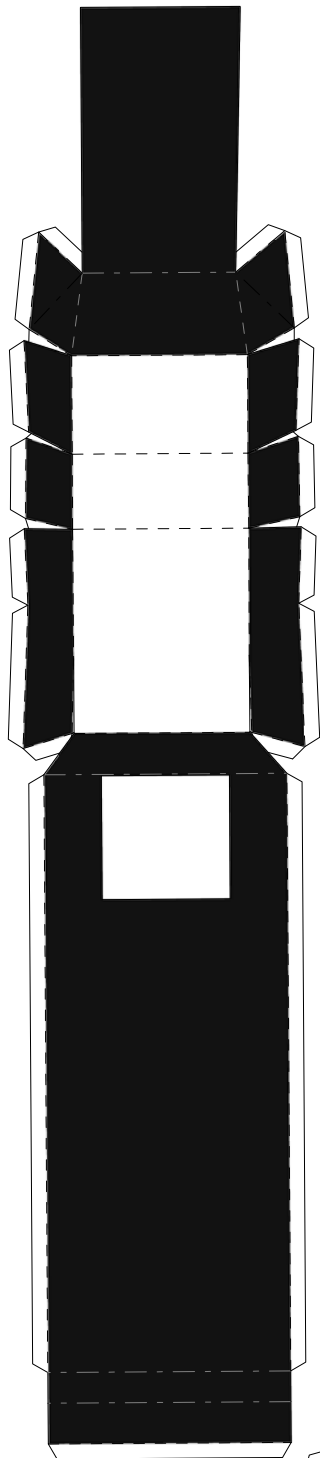

8a

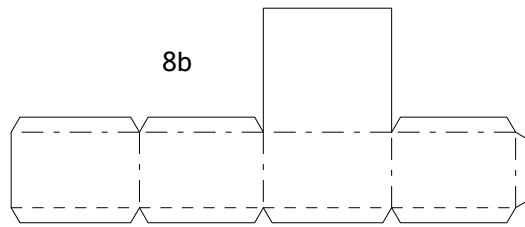

8b

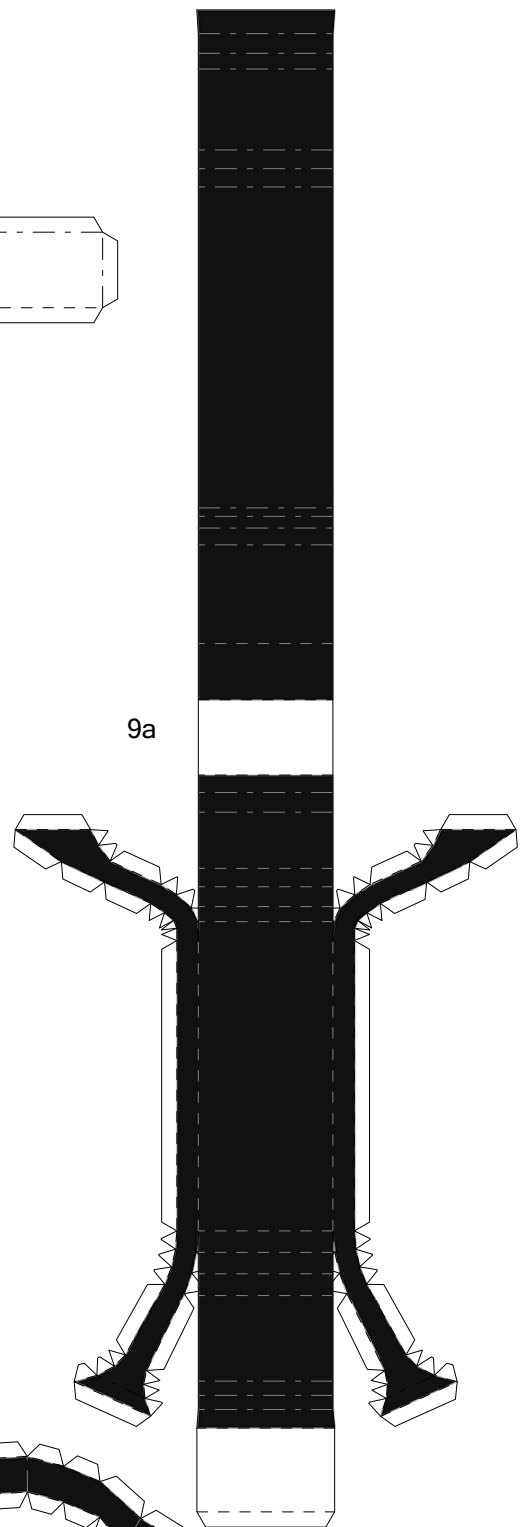

9a

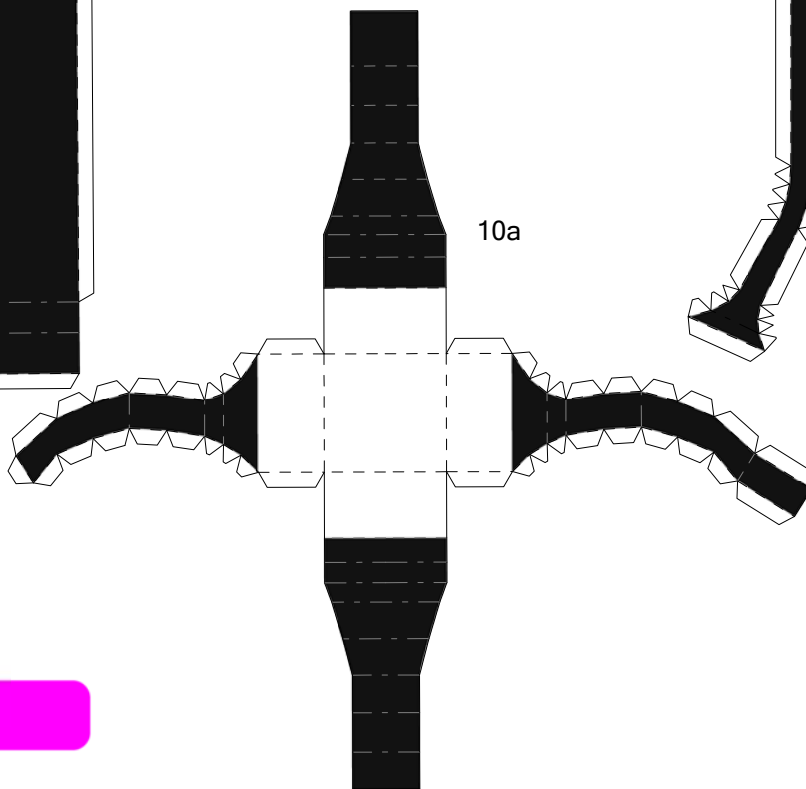

10a



3/3

1a

1b

1c



1/4

Dar kAntz Papercraft

1/4 (row1 col1)

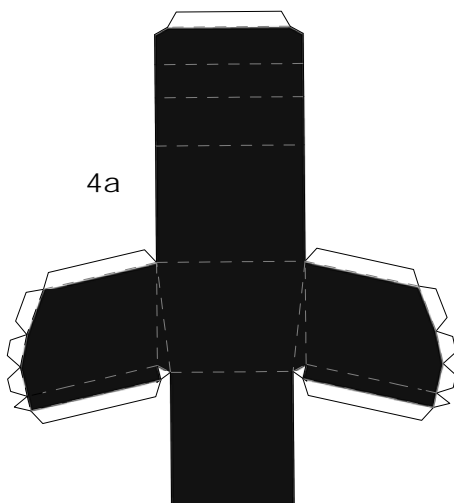
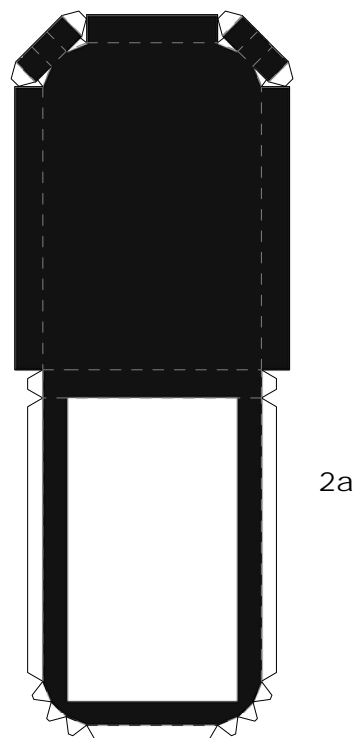
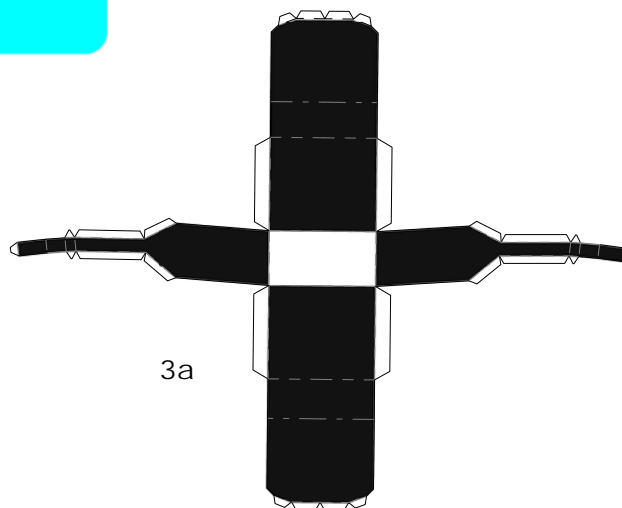

5a/b/c

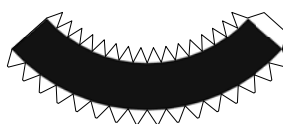
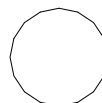

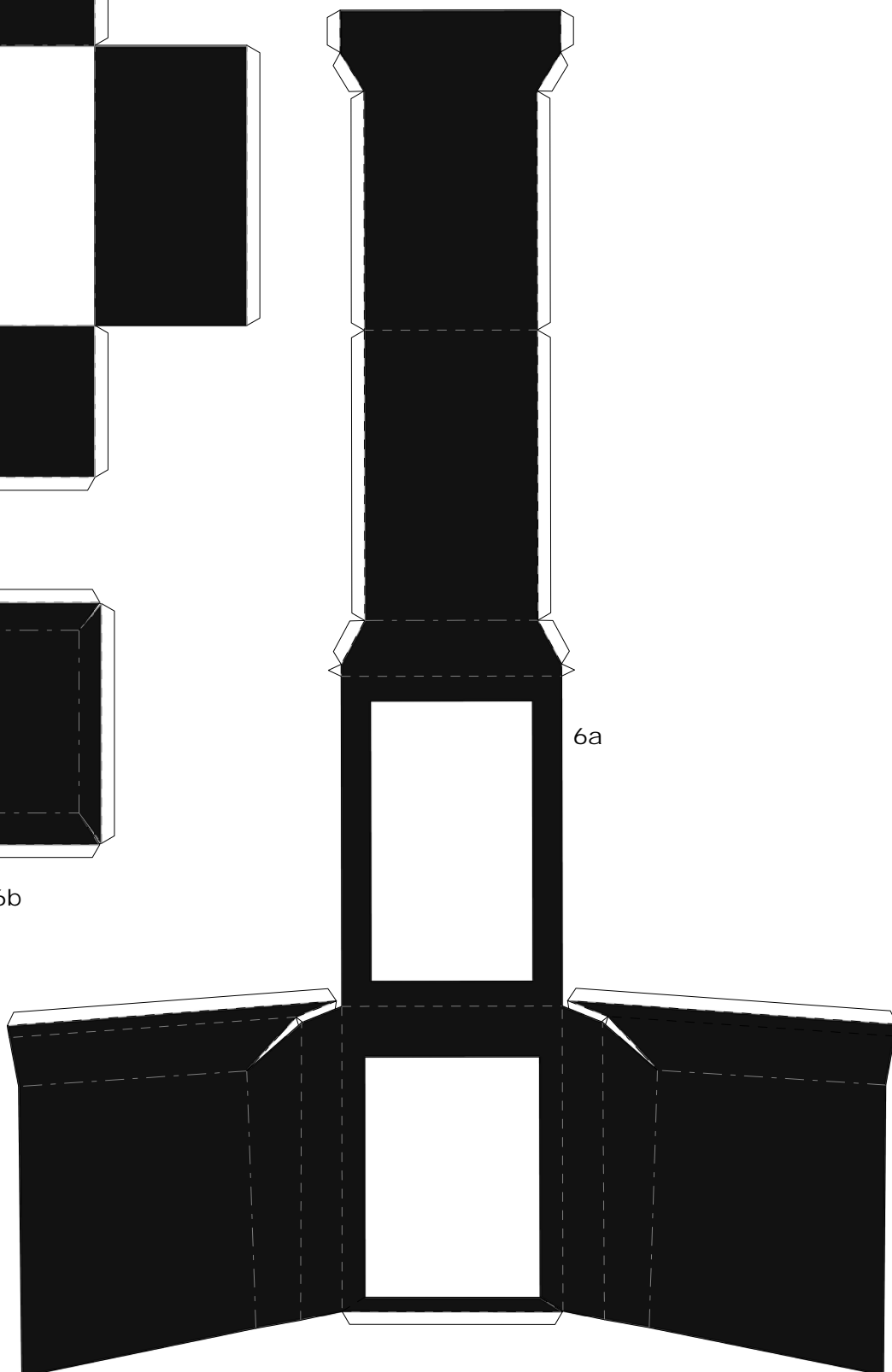
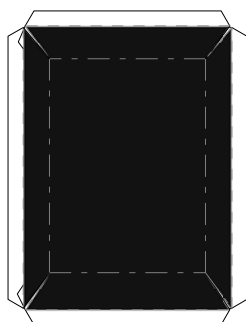
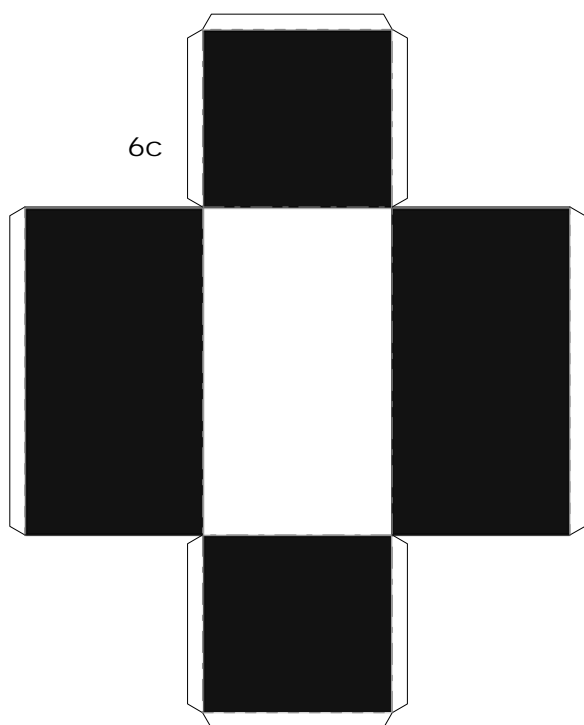

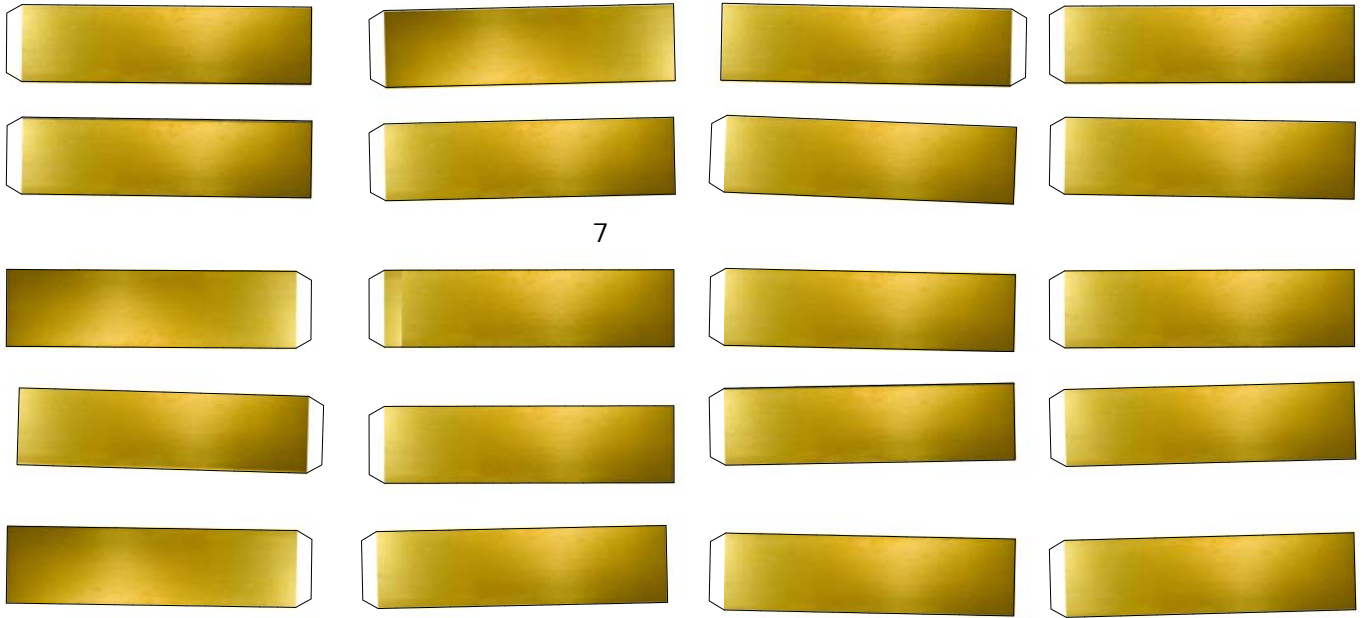

7

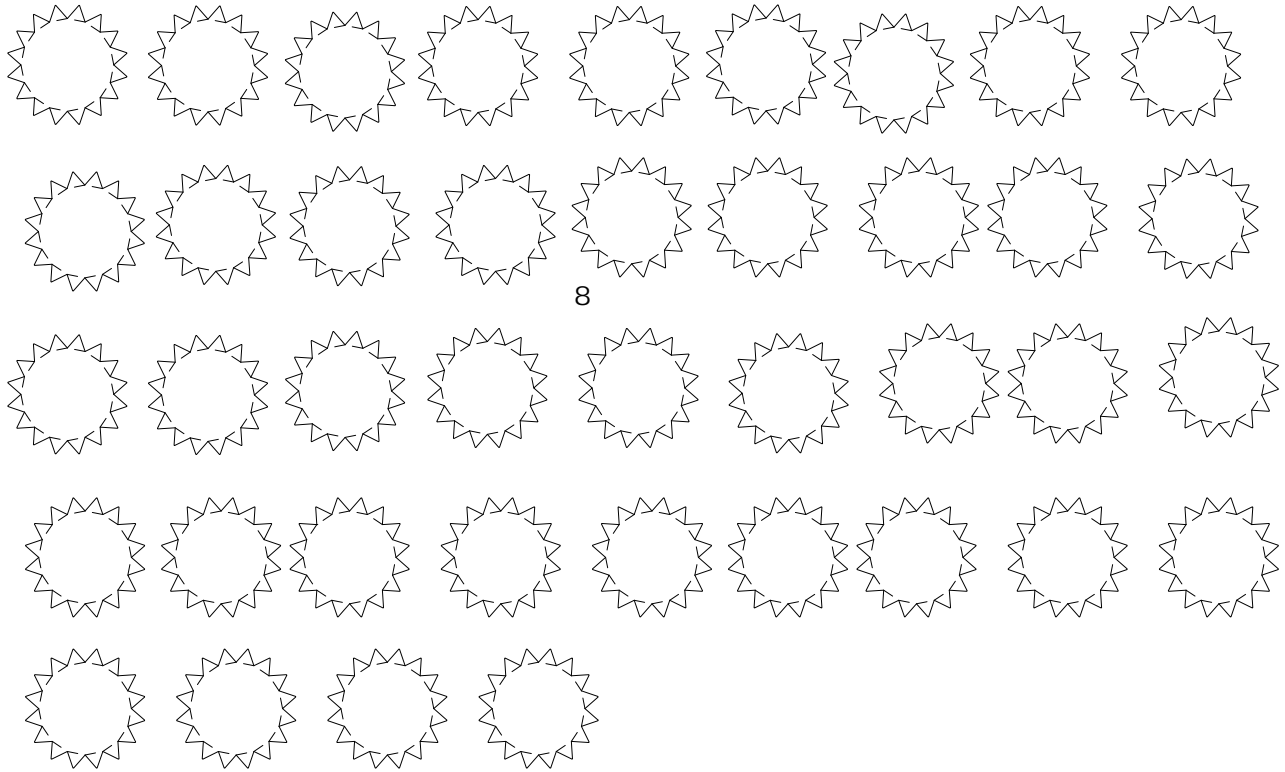

8

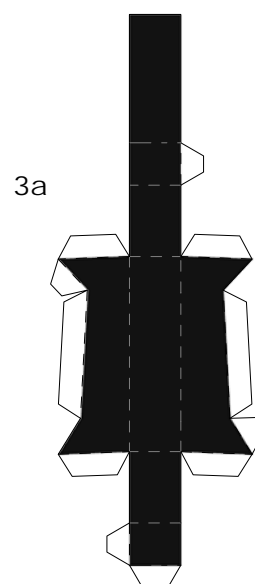
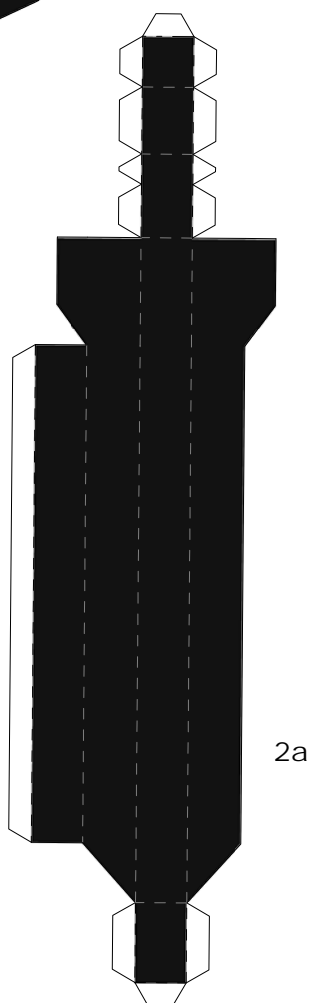
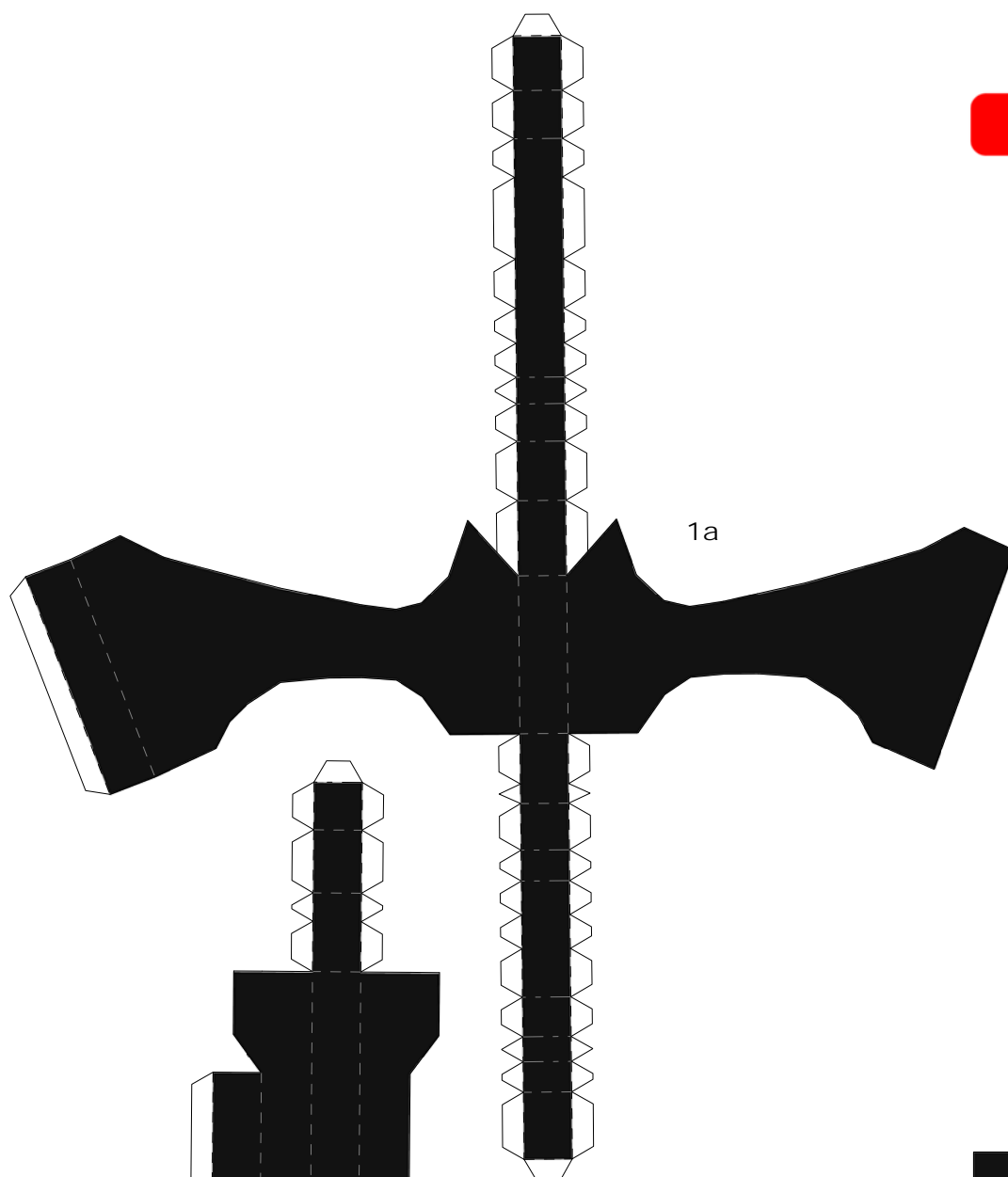

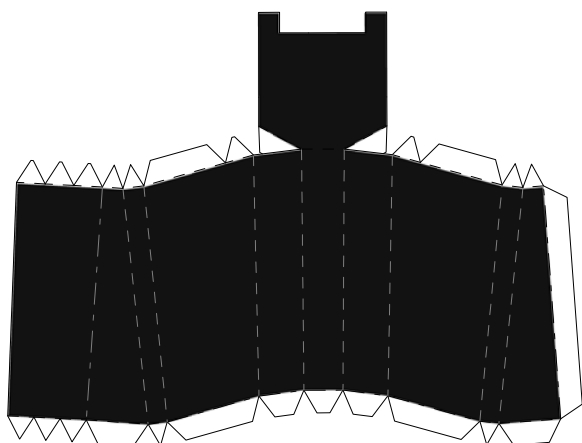

4a

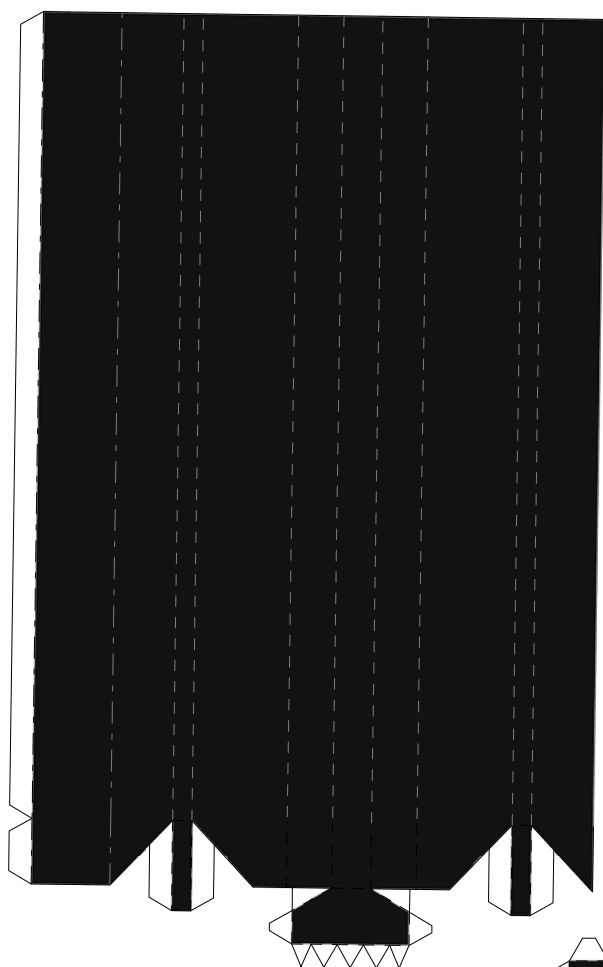

5a

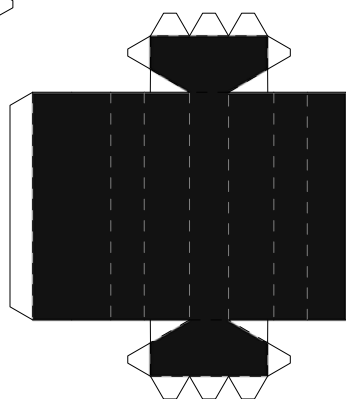

6a

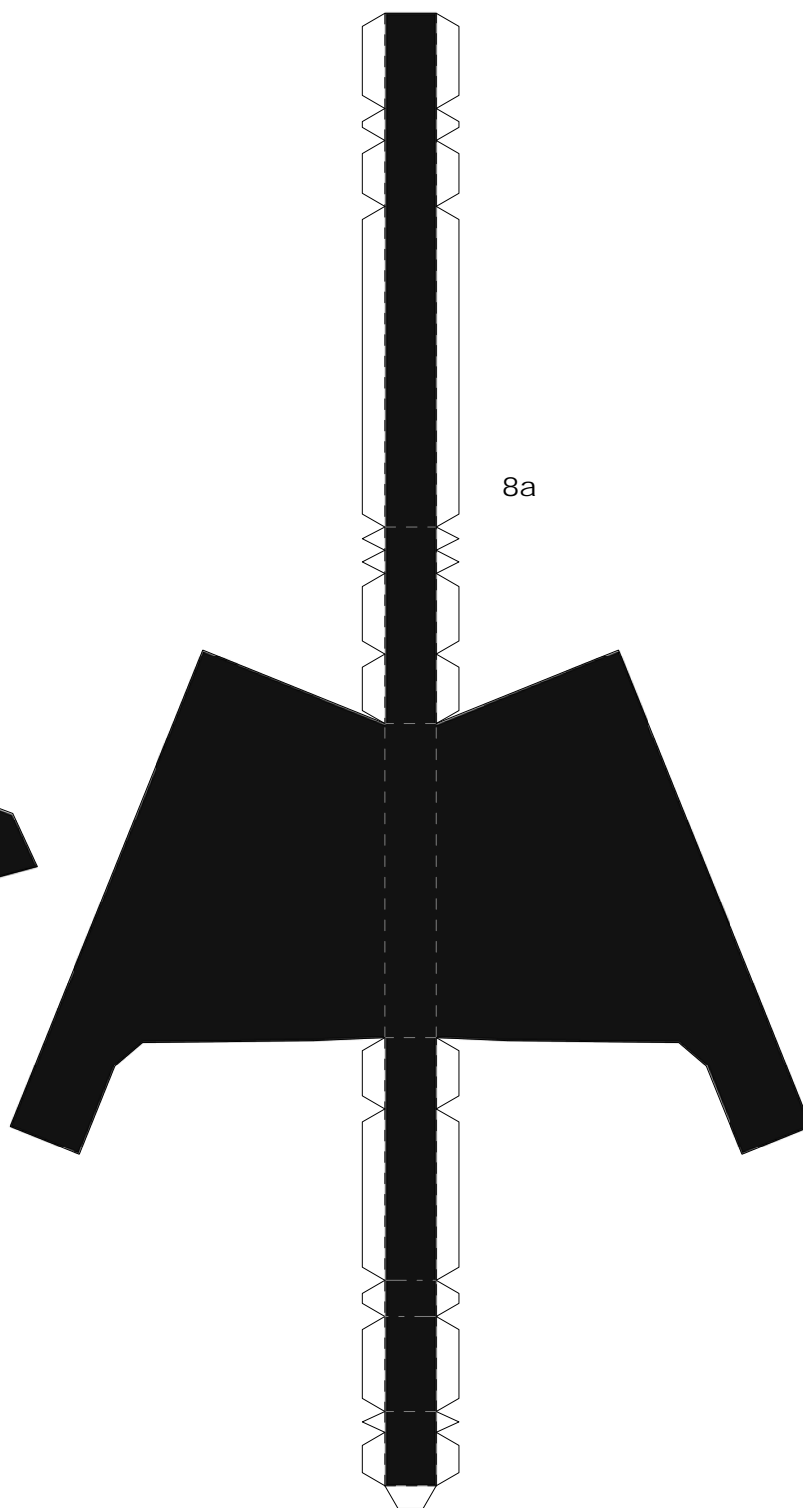
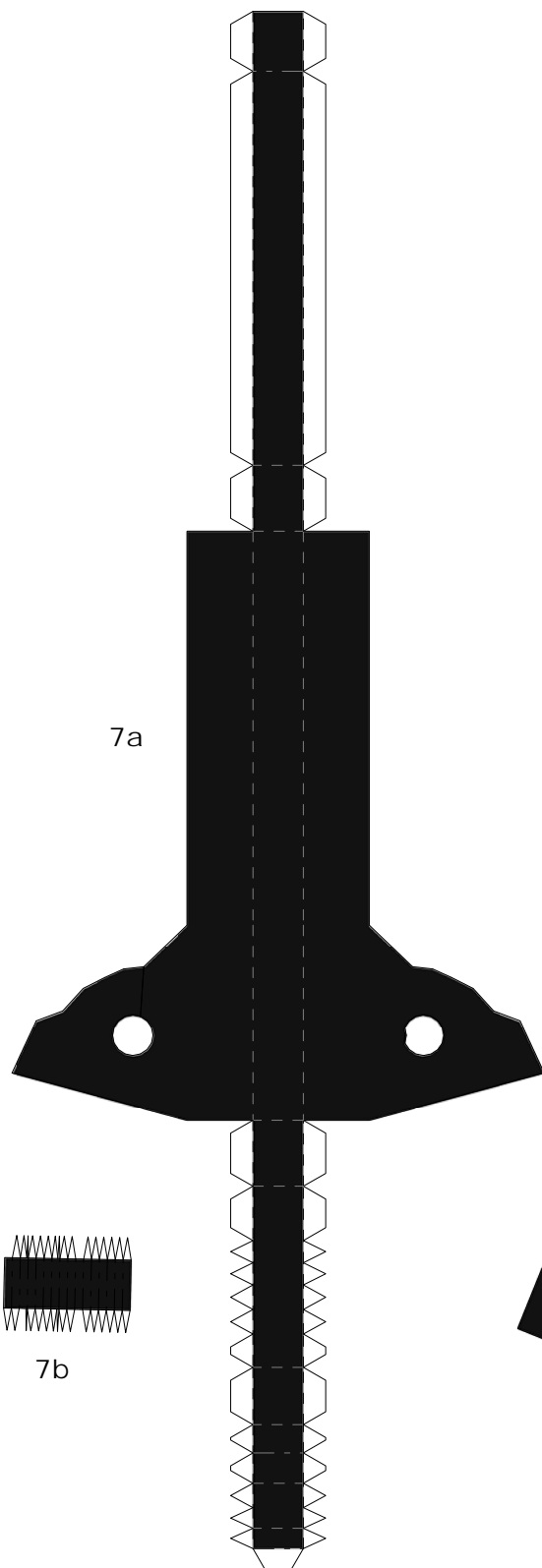

9a

9b

9c

10a

10b

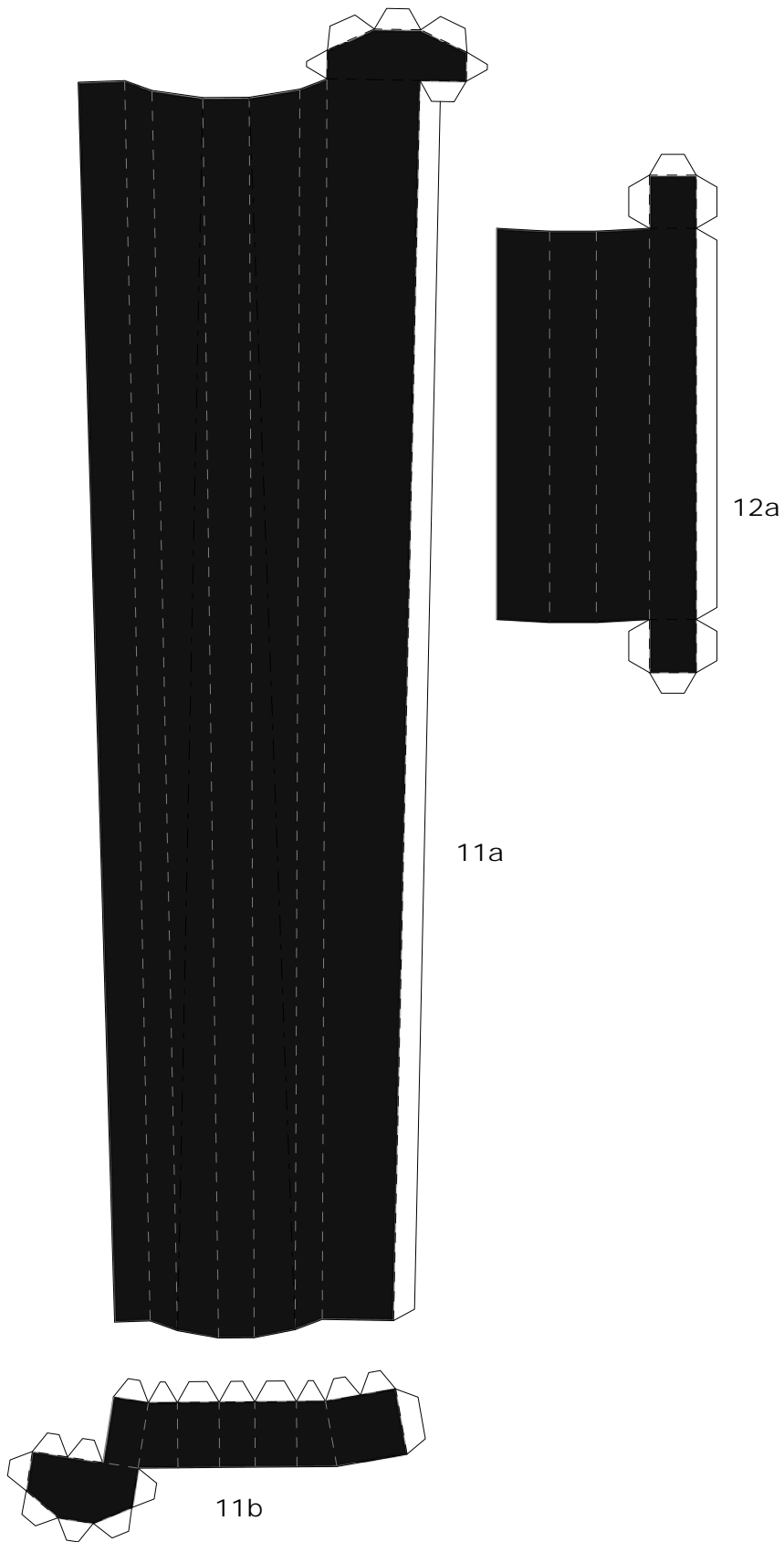



1a

LK
HECKLER & KOHN

1/3

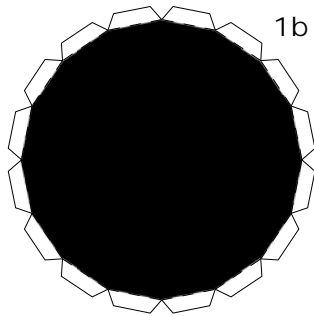

1b

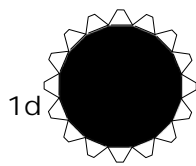

1d

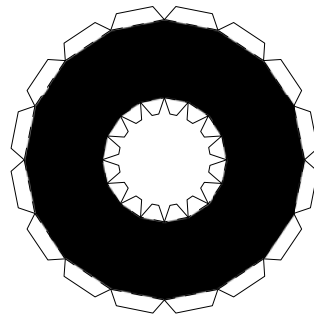

1c

1e

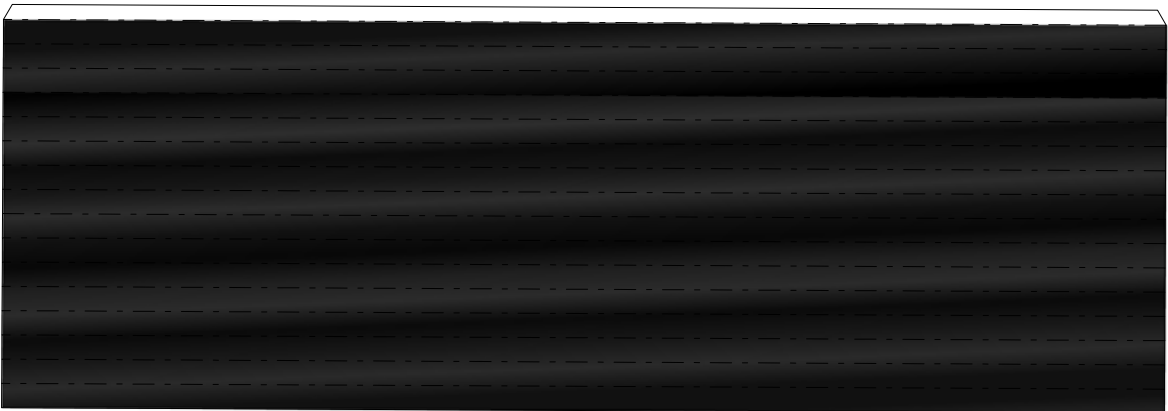

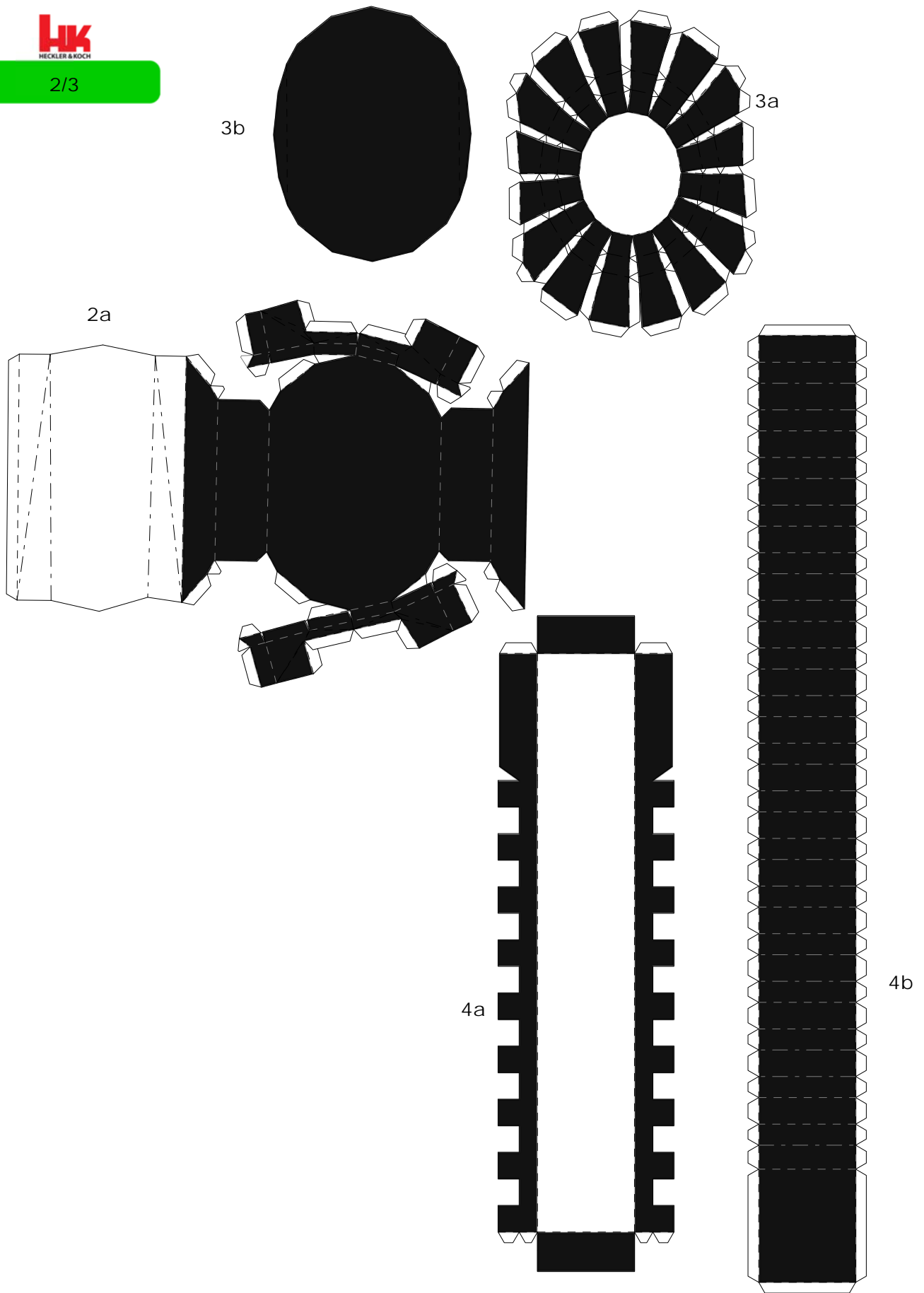

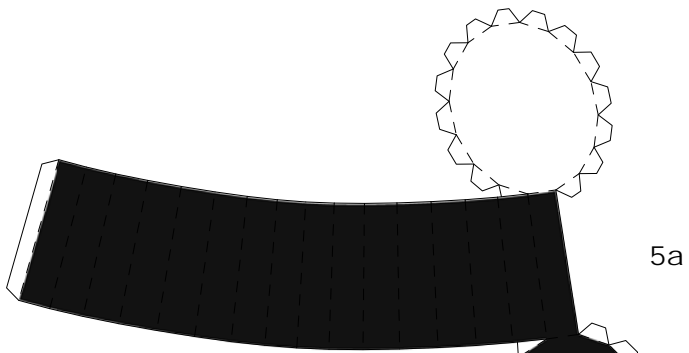

5a

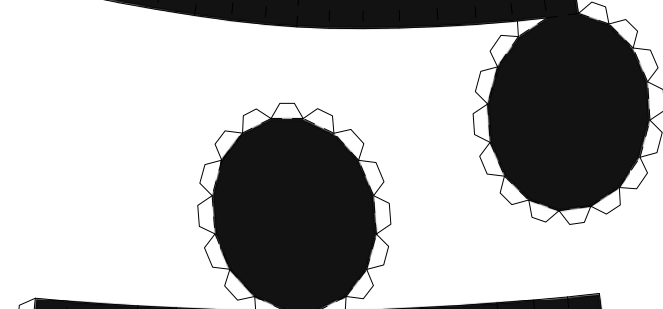

6a

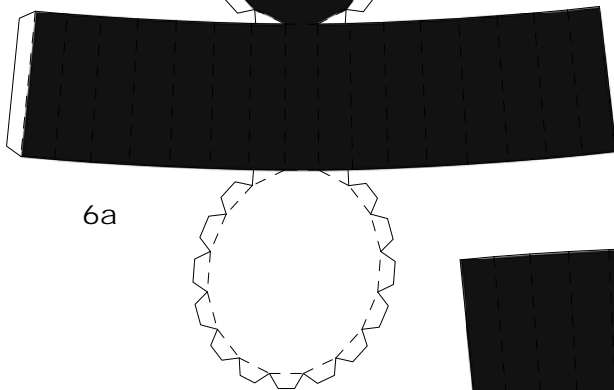

7a

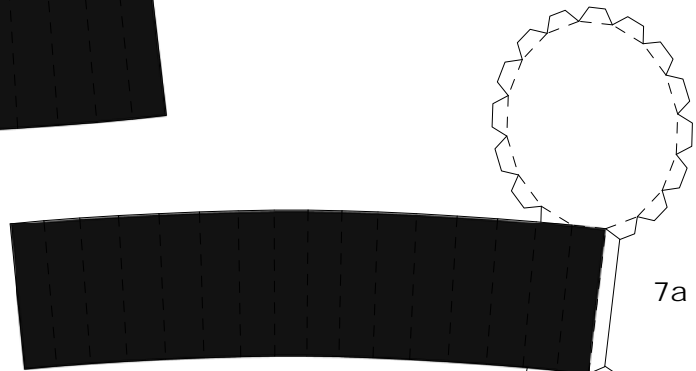

8a

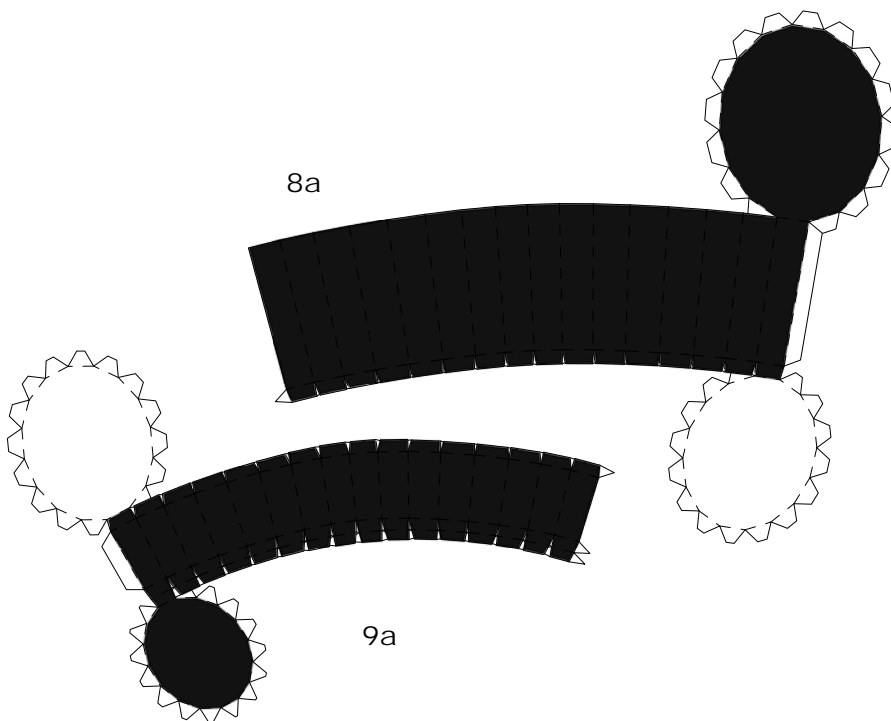

9a

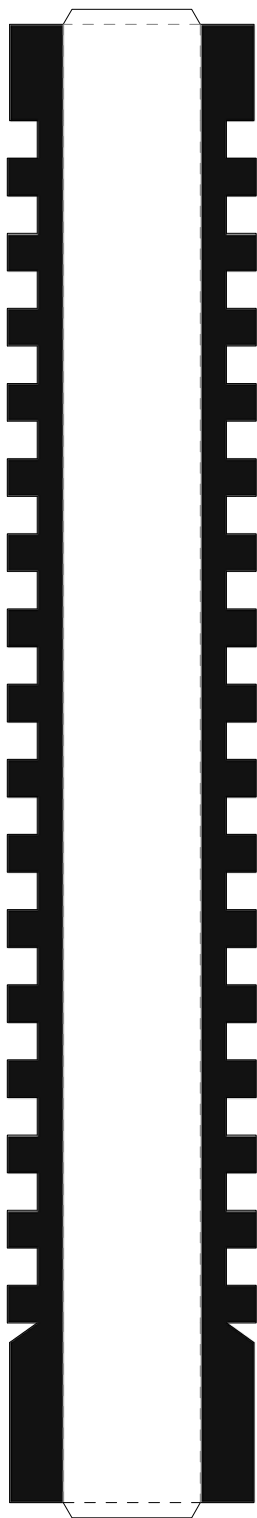

1a

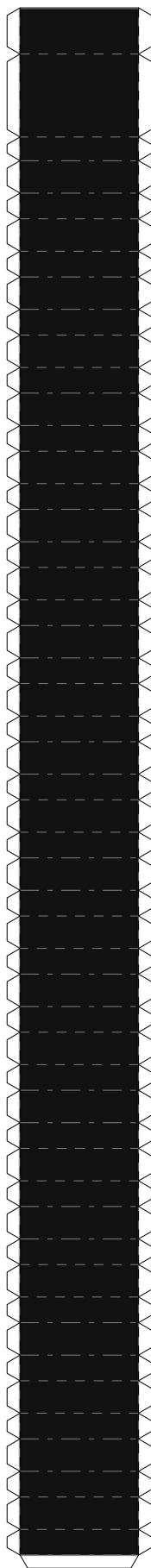

1b

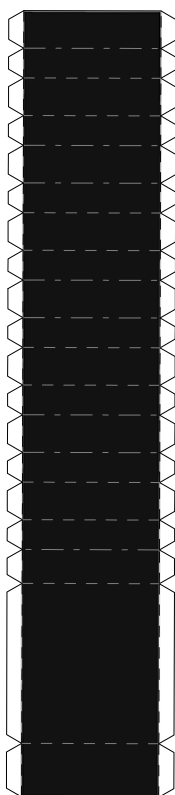

1c

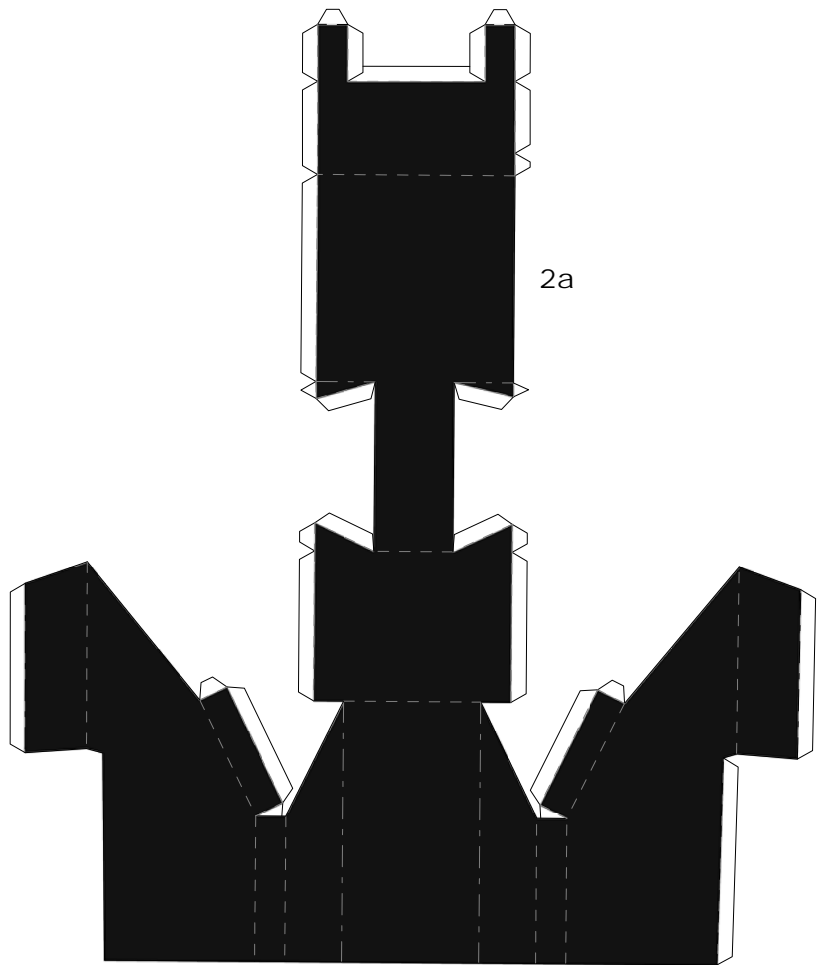

2a

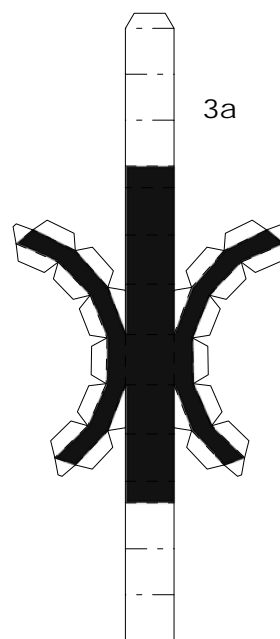

3a

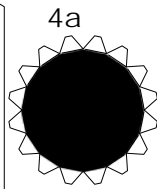

2/2

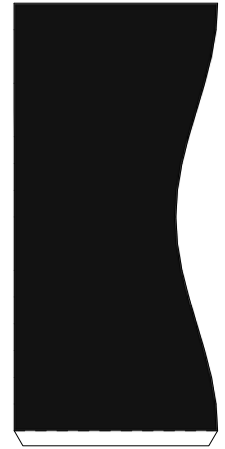
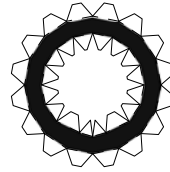

7a

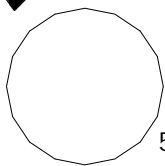
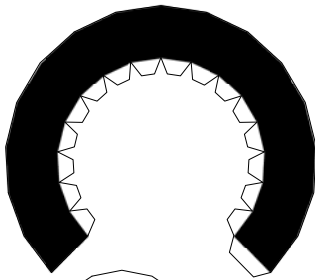
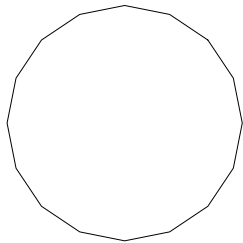
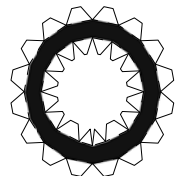
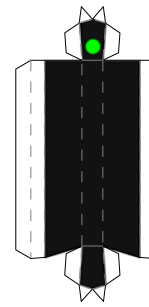

5a

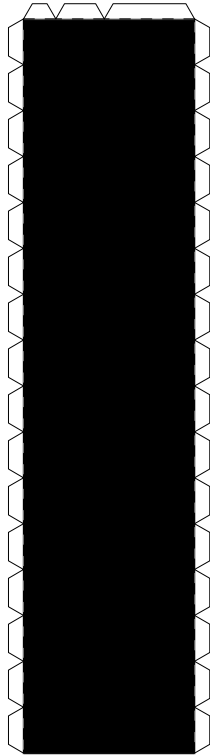

4b

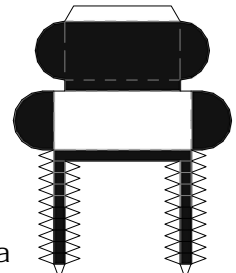
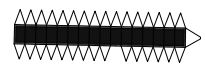
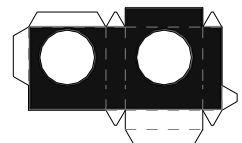
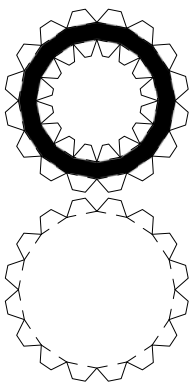

6a